Your $100
For Example

Suppose you were to be handed a hundred dollar bill on the sale of a horse. Large bills are mighty awkward in making small purchases. The chances are your neighbor couldn't cash it, perhaps the merchant wouldn't care to. This bank would. Certainly.

But what about the change? Silver is heavy in the pocket, smaller bills must be changed yet again and too, they have a way of working out of the pocket unnoticed. A hundred dollars in cash can cause a lot of worry when it has to be constantly watched to avoid loss, error and theft.

It's different with a hundred dollar bank account. You write a check for the amount of your purchase. Simple, convenient. No risks.

When you make your next sale come to us. We will start you right—with a bank book and checks.

Coshocton National Bank

M. Q. Baker, President
T. L. Montgomery, Cashier
M. B. Smith, Asst. Cashier

WATCH SWAMP IN VAIN

Old Highwaymen Elude Officers and Posse of Citizens.

Winston, Conn., Nov. 14.—The combined of officers and citizens about the acre swamp in southern Berkshire county into which the band of masked robbers plunged after forcing at the point of guns Paymaster Hines and Superintendent Robinson of the Cono Construction company and their guard, Deputy Sheriff Truesdell of Great Barrington, to give up two bags containing about $7,000 in money and about $5,000 in checks, have not found a single trace of the bandits, who it is now generally believed were not foreigners, who had been engaged with 600 men in trolley construction work between Great Barrington and Canaan, but men disguised as hunters or laborers. The belief is growing that the highwaymen and their booty were spirited away in an auto coming down through Sheffield, thence to Bridgeport and thence by railway in New York.

7TH ANNIVERSARY AS PROPRIETOR OF HOTEL STANDEN

Mr. Standen celebrated his 17th anniversary as proprietor of the Standen hotel on Walnut street Sunday. Seventeen years ago he purchased the hotel interest from Hugh Noble and was then known as the Noble house. The name was changed a few years later to the Standen and has retained that name ever since.

Miss Kate Fink of Newark spent Sunday with her parents, Mr. and Mrs. Mathew Fink on Second street.

STOPPED SHORT

Nerving Tonics, and Built up on Right Food.

The mistake is frequently made of trying to build up a worn-out nervous system on so-called tonics—drugs. Raw material from which to repair wasted nerve cells is what should be supplied, and this can be obtained only from proper food.

"Two years ago I found myself on the verge of a complete nervous collapse, due to overwork and study, and illness in the family," writes a Wisconsin young mother.

"My friend became alarmed because I grew pale and thin and could not sleep nights. I took various tonics prescribed by physicians, but their effects wore off shortly after I started taking them. My food did not seem to nourish me and I gained no strength nor blood.

"Reading of Grape-Nuts, I determined to stop the tonics and try a change of diet would do. I ate Grape-Nuts four times a day with cream and drank milk also, with marked results. Early after eating a dish of Grape-Nuts I felt a glow of warmth.

"In about two weeks I was sleeping soundly. In a short time gained 10 pounds in weight and felt a different woman. My little daughter and I was obliged to keep out of school last spring on account of chronic catarrh has changed from a sickly pale, nervous child to a rosy, healthy girl and has gone back to school this fall.

"Grape-Nuts and fresh air were the only agents used to accomplish the wonderful results."

Read "The Road to Wellville," in pkgs. "There's a Reason."

Have you read the above letter? A new one appears from time to time. They are genuine, true, and full of human interest.

SOCIETY NOMAD DIES IN HOSPITAL

Jessie Habersham Michele Had Romantic Career — Ran Away With Gypsy

Baltimore, Nov. 14.—According to dispatches received here, Mrs. Jessie Habersham Michele, daughter of a well-known broker of this city, who six years ago ran away from a social career for the free life of a gypsy, died at Seton hospital in Cincinnati.

Miss Jessie Habersham became the wife of John Michele, a gypsy king, and herself became the queen of the band. She died in Cincinnati after giving birth to a girl baby.

Miss Habersham was the great-granddaughter of Francis Scott Key, the composer of the "Star Spangled Banner." She had made her debut, but after one year in the social life she felt the call of romany freedom and quietly disappeared. It was not until five years later that her family learned that she had joined the gypsy band and became its queen. She wrote a number of romantic letters to her father, but for several months no information was received from her until the news came of her death.

SAYS SHE WAS STOLEN

Deathbed Story Does Not Agree With History of Case.

Cincinnati, O., Nov. 14.—Mrs. Jessie Michele, daughter of A. H. Habersham, a canning broker of Baltimore, Md., who died at Seton hospital a few hours after giving birth to a baby girl, told a story stranger than fiction and almost as unbelievable. According to the girl's statement she was stolen from her home in Baltimore five years ago by a band of gypsies, sold to one of the tribe for $900 and then, under hypnotic influence, compelled to be the slave and wife of the king of the gypsies. The long search for the past five years in every niche and corner of the United State, it is said, has ruined the girl's father's health so that the sister superior, who notified him of his daughter's death by telegram, received a telegram stating that he was too sick to come to Cincinnati at the present time to prosecute the abductors. The shock of the girl's abduction, it was further said, was too great for her mother, who died several months afterward.

Traces of Beauty Left.

Miss Habersham was 25 years old. Her large brown eyes and perfect features showed that she had been very pretty, but her years of suffering had emaciated her face. She said that she had been enticed away from home by an old gypsy woman who belonged to a tribe that was staying near the Habersham home. She was then sold by this woman to her nephew for $900, and compelled by him to work hard and to endure more than the hardships of the ordinary gypsies.

According to the story told by the young woman shortly before her death, some strange influence held her with the gypsies and, although she made several attempts to escape, all were fruitless. It was two years before she even had a chance to write to her father, and then the tribe heard of her doing so and quietly moved away before the police authorities could reach her. The father spent a small fortune in hiring detectives and in newspaper advertisements.

TRAIN HITS STREETCAR

Six Dead and Many Are Injured in Kalamazoo Collision.

Kalamazoo, Mich., Nov. 14.—Six persons are dead, it is now learned, and 26 injured, four of whom it is thought will die, as the result of a streetcar on the Kalamazoo city lines of the Michigan United Railways company being run down by a fast westbound express train on the Michigan Central railroad. All of the dead and injured were passengers on the streetcar.

American Missions Destroyed.

Canton, China, Nov. 14.—Refugees arriving here by boat from the province of Kwang-Si report that practically all the American missions had been destroyed in a revolt against foreigners which is raging there. The American Presbyterian church, the London and the American college were burned. Three battalions of troops have been sent from here to quell the disturbances.

Troops Enforce Quarantine.

Lapeer, Mich., Nov. 14.—The Michigan National Guard troops arrived from Flint and at once encamped at the state home to enforce the smallpox quarantine. Two attendants broke quarantine, but one was recaptured and brought back. Miss Streeter of Rochester, an elderly attendant, died, and it is given out that three inmates died.

Miss Hattie Ogle and Miss Minnie Gonder of Dresden spent Saturday and Sunday with friends here.

QUEEN OF GYPSIES

Dies in Cincinnati Hospital After a Romantic Career.

Doings In Ohio

Live News From All Parts of the Buckeye State

Say Report Injured Town.

Canal Dover, O., Nov. 14.—Garver Brothers, owners of one of the largest general stores in central Ohio, have offered a reward of $500 for the apprehension of persons circulating a false story that the village of Strasburg had two cases of leprosy. The report is said to have had a serious depressing effect upon business.

Vote Below Average.

Columbus, O., Nov. 14.—One qualified elector in every five refused to exercise the right of franchise in Ohio on election day and stayed away from the polls. The total vote was 300,000 short. In 1908 the total vote cast in Ohio was approximately 1,100,000. This year it was about 800,000.

Tap Postoffice Safe.

Wauseon, O., Nov. 14.—Yeggs dynamited the safe of the postoffice at Fayette, 17 miles north of here, looted it of stamps to the value of $700 and made a clean getaway. Their visit was not suspected until the robbery was discovered when the postoffice was opened.

To Investigate Guard's Death.

Columbus, O., Nov. 14.—Adjutant General Weybrecht stated he would order military authorities to make an investigation of a stabbing affray in Cleveland, in which Moses Fairfax, private in the Ninth infantry, colored, was so badly bayoneted that he died within an hour. Military officers will assist municipal authorities in prosecuting, and will dishonorably discharge guilty members of the company. The men quarreled over who should pay for drinks.

Take Money and Stamps.

Springfield, O., Nov. 14.—Robbers entered the postoffice at South Charleston, worked the safe and secured $100 in money and stamps. The burglars drilled a half inch hole near the knob and worked the lock. Everything was torn out of the safe in their search for money. Taking a horse and phaeton the burglars came to this city and abandoned the rig.

HARRY FINK TAKES POSITION AT STEUBENVILLE

Harry Fink has received notification of his appointment as station agent for the Adams Express Co. at Steubenville and he will leave some time next week for there to take up his new duties. Before coming to Coshocton where he was appointed chief of the fire department Mr. Fink was employed by the Adams company, and thoroughly capable of the new position. He will have charge of the company's business at the station.

CATARRH WILL GO

Relief Comes in Two Minutes Complete Cure in Few Weeks.

Don't go on hawking yourself sick every morning; it's cruel, it's harmful and it's unnecessary.

If after breathing HYOMEI, the wonder worker you are not rid of your catarrh, you can have your money back.

No stomach dosing—just take the little hard rubber pocket inhaler that comes with each outfit, and pour into it according to directions. In two minutes it will relieve you of that stuffed up feeling. Use it a few minutes every day, and, in a few weeks you will be entirely free from catarrh.

Breathing HYOMEI is a very pleasant and certain way to cure catarrh.

Get an outfit today; it only costs $1.00; it's worth $1,000 to any catarrh sufferer. For sale by C. E. Anderson and druggists everywhere, who guarantee it to cure catarrh, croup, coughs, sore throat and bronchitis. After you once own a Hyomei hard rubber inhaler which comes with the outfit, you can buy an extra bottle of HYOMEI liquid for only 50 cents; the inhaler lasts a life time.

BEATS PINCHOT TO PUBLIC EAR

Ballinger Gives Out His Report Prematurely—Expected to be Atacked

Washington, Nov. 14.—Gifford Pinchot, former chief forester, has not given up the fight. The row between himself and Secretary R. A. Ballinger which resulted in Pinchot's retirement from the public service at the direction of President Taft is not over yet, so far as Mr. Pinchot is concerned. Mr. Pinchot and his brother, Amos Pinchot, made public here an appeal to President Taft which seeks to reopen, or rather to keep open, the case of the disposition of the Cunningham claims for coal lands in Alaska. The Pinchots declare that there is reason to believe that a decision of the interior department will be in favor of patenting the lands in question to the Cunningham claimants "and adverse to the interests of the people of the United States."

It seems apparent that Secretary Ballinger knew what was coming from Mr. Pinchot and got in a little ahead of him by making public an extract from his forthcoming annual report, stating that he would recommend that the Cunningham cases be transferred from the jurisdiction of the general land office to that of the court of appeals of the District of Columbia for adjudication. A statement of the secretary made it plain that for some time past the Cunningham claims have been in the hands of the president.

It is the understanding here that in the future Secretary Ballinger will strike back whenever a rock is aimed at him by Mr. Pinchot and associate critics. Ballinger, it seems, was looking for a criticism of his supposed course in the handling of the Cunningham claims. He beat Pinchot to the newspapers with a statement of his side of the case by 24 hours.

The Public Too Often Faked

Unscrupulous dealers, actuated by large profits, often recommend corn cures "as good as Putnam's". There is only one genuine Corn Extractor and that is Putnam's Painless Corn and Wart Extractor, which in twenty-four hours cures warts, corns, callouses and bunions. Putnam's is a miracle of efficacy and promptness. Try it, 25c a bottle.

Manufactured by N. C. Polson Co., Buffalo, N. Y. Sold in Coshocton by C. E. Anderson and Smith's drug store.

TO OPEN THE SIBERIAN MINES

John Hays Hammonds Gets Position in Czar's Empire.

Gloucester, Mass., Nov. 14.—John Hays Hammond, friend of President Taft and millionaire mining engineer, is going to Siberia to develop the mines of the czar. Mr. Hammond admitted that he was going when he was seen by a reporter.

"I shall go to Siberia," said Mr. Hammond, "solely in the interest of American capital. I may go at the end of the month, but I hope not to have to go before next spring. I am going to give American people the opportunity of investing their money in Siberian mining enterprises. I shall be on the lookout for gold and copper mining properties. I hope to develop these to a large extent. This will mean the development of mines, for where there are mines there must be mining machinery."

Labor Leader Murdered.

Warsaw, Ind., Nov. 14.—With a bullet hole through the head, the body of Ray Mason, a prominent labor official residing in Kalamazoo, Mich., was found in a marsh on the outskirts of this city. The body evidently had been in the marsh for more than a week. That Mason had been the victim of holdup men.

Names Dolliver's Successor.

Des Moines, Ia., Nov. 14.—Governor B. F. Carroll announced the appointment of Lafayette Young, editor of the Des Moines Capital, as United States senator from Iowa to succeed the late Senator Dolliver.

Lodge Notes

Elks

District Deputy Miller, of Sandusky, will be present at the regular meeting of the Elks tonight. There will be no initiation. Following the regular business, a luncheon will be enjoyed.

D. of A.

A meeting of the Daughters of America has been called for tonight at the hall for the purpose of making arrangement for the funeral of Mrs. Wm. McCoy, who died Sunday morning. A full attendance is required.

SECRET OF ONE DOSE RELIEVES INDIGESTION

There would not be a case of indigestion here if readers who are subject to Stomach trouble knew the tremendous anti-ferment and digestive virtue contained in Diapepsin. This harmless preparation will digest a heavy meal without the slightest fuss or discomfort, and relieve the sourest, acid stomach in five minutes, besides overcoming all foul, Nauseous odors from the breath.

Ask your pharmacist to show you the formula, plainly printed on each 50-cent case of Pape's Diapepsin, then you will readily understand why this promptly cures Indigestion and removes such symptoms as Heartburn, a feeling like a lump of lead in the stomach, Belching of Gas and Eructations of undigested food, water brash, Nausea, Headache, Biliousness and many other bad symptoms; and, besides, you will not need laxatives to keep your stomach, liver and intestines clean and fresh.

If your Stomach is sour and full of gas, or your food doesn't digest, and your meals don't seem to fit, why not get a 50-cent case from your druggist and make life worth living? Absolute relief from Stomach misery and perfect digestion of anything you eat is sure to follow five minutes after, and besides, one case is sufficient to cure a whole family of such trouble.

Surely, a harmless, inexpensive preparation like Diapepsin, which will always, either at daytime or during night, relieve your stomach misery and digest your meals, is about as handy and valuable a thing as you could have in the house.

MANUAL TRAINING PUPILS GETTING READY FOR XMAS

The boys in the manual training department classes of the public schools are working overtime now, preparing for Christmas. Every year the boys have a number of outside orders to execute and the display at the county fair this year arrested such general attention that a number of people have already engaged the boys to make Christmas presents for them. The lads make book and newspaper racks, fancy stands, picture frames, etc., and in the high school classes they make very attractive chairs and library tables. The work is much of it brass bound, a sort of a Roycrafter style. Prof. Preston is in charge of the department and says the boys have full permission to receive holiday orders.

ARRIVES AT COLON

Pres. Taft Greeted When He Steps Ashore at Isthmus.

Colon, Nov. 14.—The two American warships bearing President Taft and his party arrived here today on their tour of inspection of the Panama canal. The members of the canal commission and Panamanian officials were on hand to greet the president.

The canal force is fearful lest the visit and that of Representative Tawney's party to follow, result in a decided curtailment of the high-salaried force, pursuant to a policy of retrenchment as the canal nears completion.

Mrs. J. R. Robertson went to Newark on business Monday.

OFFICER JACKSON ARRESTS TEACHER FOR WHIPPING BOY

New Philadelphia, Nov. 14.—Edward Rank, a school teacher of Warren township, was arrested Friday afternoon by Humane Officer Jackson for brutally whipping Clarence Stein, an 8-year-old scholar. Rank was brought to New Philadelphia and taken before Mayor Schell, who fined him $10 and costs after a plea of guilty had been entered.

The affidavit for Rank's arrest was filed Wednesday by Wilbert H. Stein, the lad's father. He said that Rank had whipped his son with a maple switch untill big welts and bruises were raised on the boy's body. This occurred Oct. 18 and the lad, it is said, still bears marks of the assault.

Human Officer Jackson investigated the case Friday afternoon at the close of school. He interviewed the school directors in the Red Fern district, where Rank teaches, and they were bold in their denunciation of Rank's action in whipping the Stein boy. They told Mr. Jackson that unless Rank was punished by the humane society, they would take official steps to dismiss Rank from the teaching force in the township.

According to the Stein boy's story, Rank took offense when the boy persisted in laughing at some school room joke and a number of scholars near him joined in the fun. Rank sent the lad out for a switch and when he returned with an elder whip, the teacher sent him out for a better one. The next time he brought a maple switch and this Rank used on the boy.

Scholars say the treatment was inhuman, as Rank whipped the boy until big welts were raised on his right leg from the hip down. The boy's parents were in Columbus at the time and the lad was staying at the home of his aunt, Mrs. Frank Kimmel. A few days afterward she wrote the boy's father and told him of the affair. He came to New Philadelphia on Wednesday and filed the complaint which resulted in the investigation by Mr. Jackson.

A strange feature connected with the case is the fact that Rank boarded at the Kimmel home, where the Stein boy was living. The boy, it is said, had a decided liking for his teacher and in the evening when Rank returned home from school, would do little favors for him. Instead of letting his teacher wash in cold water, it is said, the boy would carry warm water to his room.

Rank has been teaching school about 18 months. His home is near Gnadenhutten and no other complaint has ever been registered against him. At the Red Fern school, which is about two miles east of New Cumberland, there are forty scholars. Teachers, it is said, have always had their hands full keeping order.

"I am very sorry for what I did," said Rank Friday evening, after he had pleaded guilty before Mayor Schell. "I was angry at the time and lost my head completely. I didn't mean to whip the boy as hard as I did. I was heartily ashamed of myself afterwards. If I could make amends in any way, I would gladly do so."

Mayor Schell, Friday evening, thought a sound lecture was worth more than all the fines he could hand out, so he gave Rank a severe lecture on the rights and duties of school teachers. The mayor is an old teacher himself. Officer Jackson also told Rank his position as teacher of small children. Rank is about 26 years old.

The Warren township board of education, it is said, will be satisfied with Rank's punishment.

Rank is still making his home with the Kimmel family. Jerry Kimmel of New Philadelphia, is a brother of Frank Kimmel.

WEATHER OBSERVATIONS.

Observations of the United States weather bureau taken at 8 p. m. yesterday follow:

	Temp.	Weather.
New York	34	Rain
Albany	34	Cloudy
Atlantic City	40	Clear
Boston	36	Clear
Buffalo	32	Cloudy
Chicago	38	Cloudy
St. Louis	44	Cloudy
New Orleans	70	Clear
Washington	40	Cloudy
Philadelphia	42	Cloudy

Weather Forecast.

Washington, Nov. 14.—Weather conditions for vbgkq eWshsr forecast for tomorrow:

Ohio—Rain; moderate northerly winds, becoming easterly.

BOB HALL JOINS STOCK COMPANY

Bob Hall, of this city, will leave Tuesday morning for Springfield where he will join a permanent stock company in the Sun theatre there doing the leads. Mr. Hall has been on the stage for the past years and has been making good wherever he goes. He has been spending several weeks with his parents in this city.

Sick List

Lucile, the little daughter of Mr. and Mrs. J. A. Cornell, of Roscoe, is ill with tonsilitis.

Probation Officer Brunskill has been suffering with asthma for the past few days but is able to be on duty again.

George Edward Happell was operated upon by Drs. Shaw and Pomerene for the removal of adnoids of the tonsils. The boy is getting along nicely.

For Over Fifty Years

Mrs. Winslow's Soothing Syrup has been used for over Fifty Years by Millions of Mothers for their Children while teething, with perfect success. It soothes the Child, softens the gums, allays all Pain; Cures Wind Colic, and is the best remedy for Diarrhoea. Sold by Druggists in every part of the world. Be sure and ask for "Mrs. Winslow's Soothing Syrup," and take no other kind. 25 cts a bottle.

WHY THEY FAIL

MOST PILE REMEDIES MISS THE CAUSE OF PILES

Disagreeable treatment with ointments or suppositories usually fails to cure piles and cutting them off won't remove the cause. Such treatment only moderates the outside effects of the disease and fails to remedy the inside cause. The up-to-date doctors now use internal medicine, to free the circulation in the lower bowel, and so remove the disease.

Dr. Leonhardt's Hem-Roid, the first and only guaranteed internal pile cure—in the form of tablets—cures any kind of piles. Sold by C. E. Anderson, Coshocton, Ohio, $1 for large box. Dr. Leonhardt Co., Station B, Buffalo, N. Y.

PENNSYLVANIA STATION
In New York City's Busiest Spot

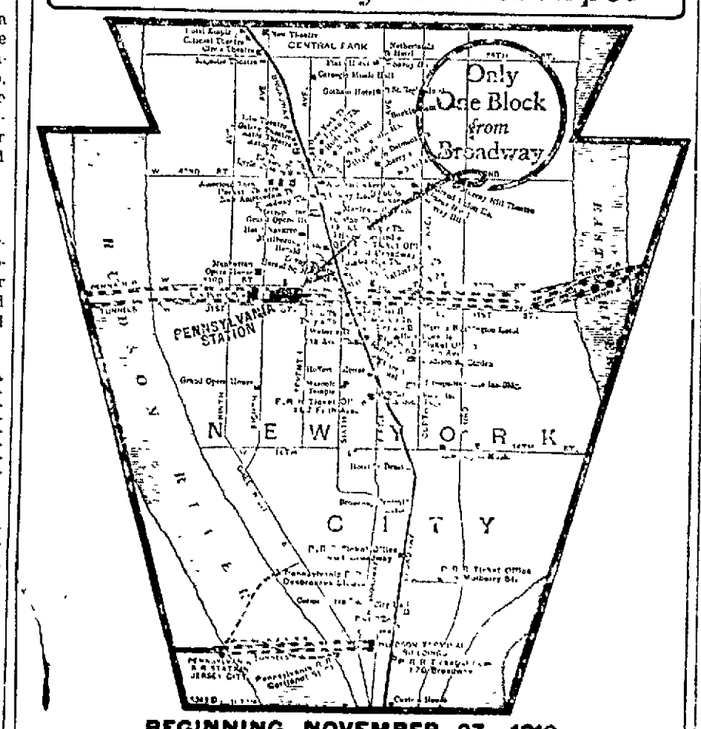

BEGINNING NOVEMBER 27, 1910
New York Trains Over Pennsylvania Lines
Arrive at and depart from Pennsylvania Station

Every Detail of
'Beach' Tailoring
is the best that can be done.

LET US SUIT YOU
We Make To Order and We Make To Fit!

From the selection of materials to the measuring and making of "Beach" garments, trained eyes and hands direct every detail. That's why they give the greatest possible satisfaction.

An exclusive line of cloths is ready for your inspection.

Beach TAILOR FOR MEN

Beach Bldg., Second Floor
Cit. phone 597.

W. A. MIZER BLAKE V. MIZER
MIZER'S Insurance Agency
Established in 1872.
FIRE, LIFE, ACCIDENT, PLATE GLASS, BOILER AND LIABILITY INSURANCE
Office—GRAY BUILDING
Cit. Phone 554.

NewspaperARCHIVE®

The Fortune Hunter

Novelized by LOUIS JOSEPH VANCE From the Play of the Same Name by WINCHELL SMITH

Copyright 1910, by Winchell Smith and Louis Joseph Vance

In one of Rudyard Kipling's writings he tells of "the ship that found herself," and in "The Fortune Hunter" we have the fascinating narrative of "a youth who found himself." The youth is like the ship—he had to have his course laid straight before his career began to make substantial headway. The story of Nat Duncan is one that in dramatic form, as written by Winchell Smith, has attracted the attention of thousands of playgoers throughout the country. As a novel, written by Louis Joseph Vance, it becomes a narrative of profound appeal to the young and old and especially to those of us who in our youth dwelt in a rural district far enough removed from the metropolitan centers to be practically a world in itself and to itself. Usually it is the country lad who ventures into the great cities to seek fortune and fame's favor. But here we find a down to date city youth, who, a failure at everything he had undertaken, invades the rural districts to make a millionaire of himself. That which befalls him prompted a great New York newspaper editor to say, "Every American should read this great story," for "The Fortune Hunter," in spite of its enjoyable humor, subtilely pointed by its talented authors, teaches the vital lesson of the need of charity and tolerance for the less fortunate of human beings.

CHAPTER I.

RECEIVER at ear, Spaulding, of Messrs. Atwater & Spaulding, importers of motoring garments and accessories, listened to the switchboard operator's announcement with grave attention, acknowledging it with a toneless "All right; send him in" Then, hooking up the desk telephone, he swung round in his chair to face the door of his private office and in a brief ensuing interval painstakingly ironed out of his face and attitude every indication of the frame of mind in which he awaited his caller It was, as a matter of fact, anything but a pleasant one. He had a distasteful duty to perform, but that was the last thing he designed to become evident Like most good business men, he nursed a pet superstition or two, and of the number of these the first was that he must in all his dealings present an inscrutable front, like a poker player's Captains of industry were uniformly like that, Spaulding understood If they entertained emotions it was strictly in private

Occasionally this attitude deceived others Notably now it bewildered Duncan as he entered on the echo of Spaulding's "Come!" He had apprehended the visage of a thunderstorm with a rattle of brusque complaints. He encountered Spaulding as he had always seemed—a little, urbane figure with a blank face, the blanker for glasses whose lenses seemed always to catch the light and, glaring, mask the eyes behind them, a prosperous man of affairs, well groomed both as to body and as to mind, a machine for the transaction of business with all a machine's vivacity and temperamental responsiveness. It was just that quality in him that Duncan envied, who was vaguely impressed that if he himself could imitate, however minutely, the phlegm of a machine he might learn to ape something of its efficiency and so ultimately prove himself of some worth to the world and incidentally to Nathaniel Duncan.

"Good afternoon, Mr Spaulding," he said, replying to a nod as he dropped into the chair that nod had indicated A faint smile lightened his expression and made it quite engaging.

"G'd afternoon" Spaulding surveyed him swiftly, then laced his fat little fingers and contemplated them with detached intentness "Just get in, Duncan?"

"On the 3:30 from Chicago I got your wire," he resumed "I mean it got me—overtook me at Minneapolis"

"You haven't wasted time"

"I fancied the matter might be urgent, sir. I gathered from the fact that you wired me to come home that you wanted my advice."

A second time Spaulding gestured with his eyebrows, for once fairly surprised out of his pose. "Your advice?"

"Yes," said Duncan evenly, "as to whether you ought to give up your customers on my route or send them a man who could sell goods."

"Well?" Spaulding admitted.

"Oh, don't think I'm boasting of my acuteness Anybody could have guessed as much from the great number of heavy orders I have not been sending you."

"You've had bad luck."

"You mean you have, Mr. Spaulding It was good luck for me to be drawing down my weekly checks, bad luck to you not to have a man who could earn them."

His desperate honesty touched Spaulding a trifle. At the risk of not seeming a business man to himself he inclined dubiously to relent, to give Duncan another chance.

"Duncan," he said, "what's the trouble?"

"I thought you knew that; I thought that was why you called me in with my route half covered."

BETTY GRAHAM.

"You mean"—

"I mean I can't sell your line."

"Why?"

"God only knows. I want to badly enough. It's just general incompetence, I presume."

"What makes you think that?"

Duncan smiled bitterly "Experience," he said

"You've tried—what else?"

"A little of everything, all the jobs open to a man with a knowledge of Latin and Greek and the higher mathematics—shipping clerk, timekeeper, cashier, all of 'em."

"And yet Kellogg believes in you."

Duncan nodded dolefully "Harry's a good friend. We roomed together at college That's why he stands for me."

"He says you only need the right opening"—

And nobody knows where that is, except my fortunate employers It's the back door going out for mine every time. Oh, Harry's been a prince to me. He's found me four or five jobs with friends of his, like yourself. But I don't seem to last. You see, I was brought up to be ornamental and irregular rather than useful, to blow about in motorcars and keep a valet busy sixteen hours a day, and all that sort of thing. My father's failure—you know about that?"

Spaulding nodded Duncan went on gloomily, talking a great deal more freely than he would have talked at any other time—suffering in fact, from that species of auto-hypnosis induced by the sound of his own voice recounting his misfortunes which seems especially to affect a man down on his luck

"That smash came when I was five years out of college—I'd never thought of turning my hand to anything in all that time. I'd always had more coin than I could spend—never had to consider the worth of money or how hard it is to earn. My father saw to all that. He seemed not to want me to work; not that I hold that against him He'd an idea I'd turn out a genius of some sort or other, I believe. Well, he failed and died all in a week, and I found myself left with an extensive wardrobe, expensive tastes, an impractical education—and not so much of that that you'd notice it—and not a cent. I was too proud to look to my friends for help in those days—and perhaps that was as well, I sought jobs on my own Did you ever keep books in a fish market?"

"No" Spaulding's eyes twinkled behind his large, shiny glasses.

"But what's the use of my boring you?" Duncan made as if to rise, suddenly remembering himself.

"You're not. Go on."

"I didn't mean to. Mostly, I presume, I've been blundering round an explanation of Kellogg's kindness to me, in my usual ineffectual way, but I felt an explanation was due you, as the latest to suffer through his misplaced interest in me"

"Perhaps," said Spaulding, "I am beginning to understand Go on, I'm interested About the fish market?"

"Oh, I just happened to think of it as a sample experience, and the last of that particular brand. I got $9 a week and earned every cent of it inhaling the atmosphere: My board cost me $6 and the other $3 afforded me a chance to demonstrate myself a captain of finance, paying laundry bills and clothing myself, besides buying lunches and such like small matters. I did the whole thing, you know, one schooner of beer a day and made my own cigarettes Never could make up my mind which was the worst. The hours were easy, too: didn't have to get to work until 5 in the morning. I lasted five weeks at that job before I was taken sick Shows what a great constitution I've got."

"And then"—

"Oh"— Duncan roused. "Why, then I fell in with Kellogg again; he found me trying the open air cure on a bench in Washington square. Since then he's been finding me one berth after another He's a sure enough optimist."

Spaulding shifted uneasily, in his chair, stirred by an impulse whose unwisdom he could not doubt. Duncan had assuredly done his case no good by painting his shortcomings in colors so vivid; yet somehow, strangely, Spaulding liked him the better for his open hearted confession.

"Well"— Spaulding stumbled awkwardly.

"Yes: of course," said Duncan promptly, rising. "Sorry if I tired you."

"What do you mean by 'Yes, of course?'"

"That you called me in to fire me—and so that's over with. Only I'd be sorry to have you sore on Kellogg for saddling me on you. You see, he believed I'd make good, and so I did in a way; at least I hoped to."

"Oh, that's all right," said Spaulding uncomfortably. "The trouble is, you see, we've nothing else open just now, but if you'd really like another chance on the road I—I'll be glad to speak to Mr. Atwater about it."

"Don't you do it!" Duncan counseled him sharply, aghast. "He might say yes. And I simply couldn't accept; it wouldn't be fair to you, Kellogg or myself. It'd be charity, for I've proved I can't earn my wages, and I haven't come to that yet. No!" he concluded with determination and picked up his hat.

"Just a minute." Spaulding held him with a gesture. "You're forgetting something—at least I am. There's a month's pay coming to you. The cashier will hand you the check as you go out."

"A month's pay?" Duncan said blankly. "How's that? I've drawn up to the end of this week already, if you didn't know it."

"Of course I knew it. But we never let our men go without a month's notice or its equivalent, and"—

"No," Duncan interrupted firmly—"no; but thank you just the same. I couldn't—I really couldn't. It's good of you, but— Now," he broke off abruptly, "I've left my accounts, what there is of them, with the bookkeeping department, and the checks for my sample trunks. There'll be a few dollars coming to me on my expense account, and I'll send you my address as soon as I get one."

"But, look here"— Spaulding got to his feet, frowning

"No," reiterated Duncan positively, "there's no use. I'm grateful to you for your toleration of me and all that, but we can't do anything better now than call it all off. Goodby, Mr Spaulding."

Spaulding nodded, accepting defeat with the better grace because of an innate conviction that it was just as well after all And, furthermore, he admired Duncan's stand, so he offered his hand—an unusual condescension "You'll make good somewhere yet," he asserted.

"I wish I could believe it." Duncan's grasp was firm since he felt more assured of some humanity latent in his late employer. "However, goodby"

"Good luck to you," rang in his ears as the door put a period to the interview He stopped and took up the battered suit case and rusty overcoat which he had left outside the junior partner's office, then went on, shaking his head "Much obliged," he said huskily to himself, "but what's the good of that There's no room anywhere for a professional failure, and that's what I am—just a ne'er-do-well I never realized what that meant really before, and it's certainly taken me a damn' long time to find out. But I know now, all right."

Despondently he went down to the sidewalk and merged himself with the crowd, moving with it, though a thousand miles apart from it, and, presently diverging, struck across town toward the Worth street subway station.

"And the worst of it is he's too sharp not to find it out—if he hasn't by this time—and too decent by far to let me know if he has. It can't go on this way with us. I can't let him. Got to break with him somehow—now—today I won't let him think me what I've been all along to him. Bless his foolish heart!"

There was no deprecation of Kellogg's goodness in his mood, simply determination no longer to be a charge upon it. To contemplate the sum total of the benefits he had received at Kellogg's hands since the day when the latter had found him ill and half starved, friendless as a stray pup, on the bench in Washington square staggered his imagination.

He could never repay it, he told himself, save inadequately, little by little—mostly by gratitude and such consideration as he purposed now to exhibit by removing himself and his distresses from the other's ken. Here was an end to comfort for him, an end to living in Kellogg's rooms, eating his food, busying his servants, spending his money, not so much borrowed as pressed upon him.

To Be Continued

Dresden Funeral.

One of the largest funerals ever held in Dresden occurred at 2 o'clock Sunday afternoon when the rites for Clarence Chamberlain were held at the Dresden M. E church. Rev. Keenan, of Middleport, a former pastor of the church, conducted the obsequies which were under the auspices of the Knights of Pythias. The church was crowded, and the service was very impressive. Interment was made in the Dresden cemtery.

Weather Query.

Frivol—Is a "driving storm" does Jupiter Pluvius hold the reins? Sporty—No! He lets 'em go.

REV. BREWER DISCUSSES IMMORTALTIY

Rev. Brewer's sermon on the immorality of the soul, the second of a series of sermons to be preached by him this winter, Sunday night at the Presbyterian church was full of strong argument made of facts well based on sound reasoning and his proof that this life does not end with death was conclusive

He said that immortality has ever been engaged by the thinking world and that there was much speculation concerning it. There is no scientific proof that death ends this life. But what God's word has spoken science simply confirms. Reason speaks in science as it also does through God. Before we have had any teaching in realization, reason has spoken, and this reason has constructed possibilities of the life to be and the aggregated possibilities make up our certainties As an illustration of this he said that while none of us know positively that the sun will rise in the morning that the possibility of its so doing is in everyones mind and we go to bed in darkness making plans for the hours after the sun rises; and the aggregated possibilities makes it a certainty that the darkness will be shut out by the glory of the sun rise.

He outlined his argument in three topics the Possibility of immortality; the recreation with creation and the incompletion of life

In the beginning God created the heaven and the earth but since then he has kept on creating. He has been creating man until today man begins to assume the nature of the child of God—assumes the likeness of God himself.

What does life mean? Does it mean that when it is over that we drop into oblivion? No, there is something more than that to live for If that is true it is crude and that man or woman that thinks that this is so, his or her life has lost its beauty

That this life is incomplete is shown in everyday life The little boy flying the kite wants his to fly away above the others; the student on the ball team wants to play the best ball; the artist wants to paint the best picture We never realize one half of life's ambition. The man dying at the age of 90 cries for just one more year to live

Life is so filled with incompleteness for all of us that it is pathetic.

Throughout the sermon Rev. Brewer used practical illustrations for his points each and everyone filled with human interest.

Church Events

First Christian—Union Prayer meeting Wednesday evening.

Lady Gleaners will meet with Mrs. R O Tooker on South Lawn avenue Thursday evening

United Brethren— Official Board meeting at the church Monday evening

There will be no prayer meeting Wednesday evening or next Sunday as work will be begun Tuesday morning to renovate the church.

Emmanuel Lutheran — The Luther league will meet at the home of Mrs William Thresh on Second street Friday evening at 7.30.

Church of Christ—Wednesday evening at 6.30 there will be a Teachers' Meeting at the church.

Ladies' Aid meet Thursday evening at the home of Rev. and Mrs. Brown on Hamilton avenue.

The Outlook class will meet with Mrs J A Baird on Elm street Thursday evening

Boys Club will meet at church Friday evening

Christian Union—There will be a church rally at Miller's schoolhouse Wednesday evening.

Ladies' Aid will meet with Mrs. Will Perry on Kenilworth avenue Friday evening.

M. E.—Epworth League Bible Study class will meet Thursday evening at 7 o'clock at the church.

Brotherhood will hold its next meeting Nov 28

King's Herald give the Mite Box convention Friday Nov. 18 at the church.

Cottage Prayer meeting Friday evening at the home of Mr. and Mrs C M Bible

Gospel revival meeting Wednesday, topic: "Our Consecration"

Methodist Protestant—Prayer meeting Wednesday evening at 7 o'clock.

The Intermediate society will meet at the home of Miss Alice Milligan Friday evening.

Baptist—There will be special Evangelistic meeting at the church every evening this week except Saturday.

Presbyterian—District No. 3 will meet Monday evening at 7 o'clock at the home of Mrs. J. M. Maylone, 304 Chestnut street.

District No. 2 will sew at church Thursday afternoon

Wednesday evening, prayer meeting, subject: "Influence."

At 8 o'clock after the prayer meeting all business men are asked to meet in the gymnasium for a special conference.

RHEUMATISM
PAINFUL & DANGEROUS

Rheumatism is due to a diseased condition of the blood cells and corpuscles, brought about by an excess of uric acid in the circulation. It is not only a very painful disease but an extremely dangerous trouble. The briny, acrid state of the blood gradually forms a coating over the muscles, and by depositing a cement-like substance in the joints frequently terminates fatally, or leaves its victim a hopeless cripple. It is natural to "doctor" the spot that hurts, and it is quite right to use liniments, hot applications, etc., to get temporary relief from a painful joint or swollen tendon, but Rheumatism is not a skin disease and such things, when depended on alone make one careless, and the disease gets a firmer hold on the blood. S. S. S. cures the disease because it is the greatest of all Blood purifiers. It goes into the circulation, and removes every particle of the irritating uric acid, builds up the blood, makes it rich and oily, and in this way prepares it for the proper nourishment of all joints, muscles, nerves and bones. If you have Rheumatism, get the uric acid out of the blood by taking S. S. S., a purely vegetable medicine, and enjoy freedom from its misery. Book on Rheumatism and any medical advice free to all who write.

SSS

THE SWIFT SPECIFIC CO., Atlanta, Ga.

There is little danger from a cold or from an attack of the grip except when followed by pneumonia, and this never happens when Chamberlain's Cough Remedy is used. This remedy has won its great reputation and extensive sale by its remarkable cures of colds and grip and can be relied upon with implicit confidence For sale by all dealers.

Attended Funeral.

Jos Ogle attended the funeral of Clarence Chamberlain at Dresden Sunday.

In Just Five Months

WYETH'S SAGE AND SULPHUR HAIR REMEDY

Grew a Full Growth of Hair on a Bald Head

Here's the Proof

For two or three years my hair had been falling out and getting quite thin, until the top of my head was entirely bald About four mont's ago I commenced using Sage and Sulphur. The first bottle seemed to do some good and I kept using it regularly, until now I have used four bottles The whole top of my head is now fairly covered with hair and it keeps coming in thicker I shall keep on using it a while longer, as I notice a constant improvement.

STEPHEN BACON,
Rochester, N. Y.

STATE OF NEW YORK, County of Monroe } ss.

Stephen Bacon being duly sworn, says that he has read the statement above subscribed and that the contents of said statement are true.

STEPHEN BACON.

Sworn to before me this 31st day of July, 1908.

HENRY W. HALL, Notary Public.

The birthright of every man, woman and child—a full, healthy head of hair. If your hair is falling, if it is full of dandruff, or if it is faded or turning gray, it is diseased and should be looked after without delay.

WYETH'S SAGE AND SULPHUR HAIR REMEDY, a true Hair Tonic and Restorer, removes dandruff in a few days, stops hair falling in one week, and starts a new growth in a month.

Wyeth's Sage and Sulphur does not soil the skin nor injure the hair; but it is an ideal hair dressing that will restore faded and gray hair to natural color and keep the hair soft and glossy.

50c. and $1.00 a Bottle—At all Druggists

Or Sent Direct, Express Prepaid, Upon Receipt of Price.

Wyeth Chemical Company, 74 Cortlandt Street New York City, N. Y.

For sale and recommended by Siegrist & Williams.

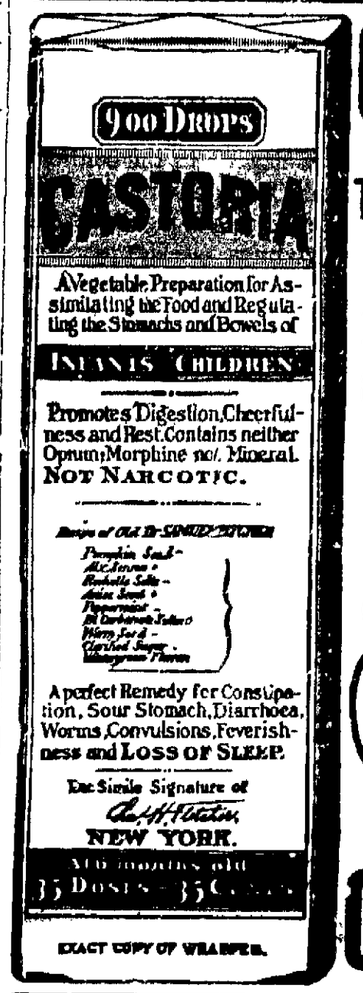

CASTORIA

For Infants and Children.

The Kind You Have Always Bought

Bears the Signature of Chas. H. Fletcher

In Use For Over Thirty Years

CASTORIA

THE CENTAUR COMPANY NEW YORK CITY.

THIRD WELL TO BE DRILLED NEAR WEST CARLISLE

The third well in the Ohio-Rochester Oil & Gas Co's field has been located on the Mrs. Isaac Norris farm south of West Carlisle and work will be begun this week drilling the hole. The company's leases are located around those of the Buckeye company in which Coshocton men are interested and things are taking very bright prospects for the Coshocton men. The first two wells drilled by the Rochester company are good payers. Like the other two the new hole will be sunk to the Clinton sand at a distance of 2900 feet.

CASTORIA: Mother used Gold Medal Flour.

NEWSPAPER ARCHIVE®

THE COSHOCTON DAILY AGE

FOUNDED 1826

Published Every Evening Except Sunday by

THE AGE PUBLISHING COMPANY

Selby Building, Coshocton, Ohio.

Subscription Rates

By mail, 25 cents the month, 100 days $1.00; $3.00 the year: payable in advance. Paper discontinued when time expires with out exception.

By carrier, 10 cents the week delivered to any part of Coshocton or Roscoe.

Subscribers will greatly facilitate the delivery of The Age by immediately reporting any irregularity to the circulation department.

Representatives

ROBERT TOMES
116 Nassau St., New York City

ALLEN & WARD
112 Dearborn St., Chicago

Entered at the Postoffice at Coshocton, Ohio, as second-class matter.

Both Phones No 182.

Member of Ohio Select List of Daily Newspapers

The Daily Age's Circulation is certified by the Association of American Advertisers

Merchants and others who advertise in The Daily Age do so as a purely business proposition — because it pays.

The Daily Age's circulation of nearly 4000 gives advertisers their money's worth. Circulation is what makes the value of an advertising medium.

EXPENSE COMING

The coming summer in Coshocton promises to be an expensive one for the municipality. The water works system must be largely reconstructed because the town has outgrown the present one. A proper sewer must be provided for the South End. Some sort of improvement must be extended down into Clowville. City streets must be paved. A heavy responsibilty rests upon those in charge of municipal affairs and it behooves them to spend the winter months in finding just what the city needs and plan some way to have the necessary improvements at a minimun expense. At the same time the penny wise and pound foolish policy must be given no place. The expenditures for the coming year promise to be unusually heavy. Let us plan now to practice economy and best judgment.

* * * * * *

DOG TRAY

Those who decry against circumstantial evidence have had their faith strengthened by the circumstances that have arisen around the Crippen case. The man has been sentenced to die the latter part of this month, and now reports come from Canada that a woman answering the description of his wife has been found there—indicating that she was not the victim. In fact there was no direct evidence that the dismembered remains found were those of Mrs. Crippen. The man was speedily found guiltyon purely circumstantial evidence, bolstered by the fact that he led an unmoral life. It is much easier for Dog Tray to be found guilty than anyone else.

* * * * * *

NEW RED CROSS STAMPS.

"Christmas Seals" is the name adopted this year to supercede the former Red Cross stamps in the holiday campaign to raise funds for the Tuberculosis hospital. "Million for Tuberculosis from Christmas Seals in 1910" is the slogan.

The design of the seal is pretty. In the center is the figure of the American Red Cross, enwreathed by a vine, and in a circle around this is the legend: "American Red Cross — Merry Christmas — Happy New Year." It is the purpose of the Natonal Association for the Study and Prevention of Tuberculosis to raise before the year ends, $1,000,000.

* * * * * *

Atlee Pomerene has announced his candidacy for the U. S. senate. As Atlte has nothing but brains and ability to offer, it is doubtful if the Democracy will accept him.

* * * * * *

If the high cost of living is reduced, it necessarily follows that there will be a reduction of wages also. Will Democracy claim credit for both?

* * * * * *

It being about the only part of his anatomy that has not been mutilated, the Elephant, will now pack his trunk and hie him hence.

* * * * * *

The merry burglar continues to burgle in Columbus just as though there had not been a Democratic landslide. He must be non partisan.

* * * * * *

Poor Teddy. When he talks they all set up a cry ,and when he shuts up and says nothing, they talk about it more than ever.

* * * * * *

Science now tells us that such a thing as a lazy child does not exist. Not this close to Christmas, at any rate.

SAGE OF THE AGE

It is to be hoped that there will be a safe and sane rabbit season.

The big corn crop indicates that mush will be cheap this winter and that's some consolation.

Because Teddy is keeping quiet, don't think that he won't be heard from again.

All history goes to prove that a Democratic wave doesn't wave very long.

Gossiping is said to be good for the vasometer nerve but it's hard on the neighbors.

Football talk is probably about all you can hear now over in the effete east.

Are you making arrangements to attend the farm school next week?

An army of nimrods will start out tomorrow morning with hopeful hearts but many of them will look different on the road home.

Walker & Lawrence
"A Good Place to Buy Good Shoes"
EXCELSIOR SCHOOL SHOES

For expert plumbing at reasonable prices. Call C. A. Brode, either phone.

ROYAL BAKING POWDER
Absolutely Pure
The only baking powder made from Royal Grape Cream of Tartar
No Alum, No Lime Phosphate

TEN YEARS AGO

From The Age of November 14, 1900

S. M. Snyder and Wm Felumlee returned last night from the Adirondack mountains where they spent a week hunting. They brought with them three fine deer.

M. W. McNaughton and P. C. Shipps have formed a partnership for the purpose of packing pork. They will begin this week if they can secure the hogs necessary to make the required start.

The Board of Trade will start the ball rolling for the Greater Coshocton, and with the loyal support of the people will succeed in winning out. They have many things to consider, a number of propositions having been received from parties anxious to locate in the best of Ohio's smaller cities.

George Adams a well known resident of Dresden hanged himself at an early hour this morning.

The Domestic Rug factory in the Wilkins block on second street is enjoying an unprecedented run and must work at night

SAYS UNCLE HIRAM

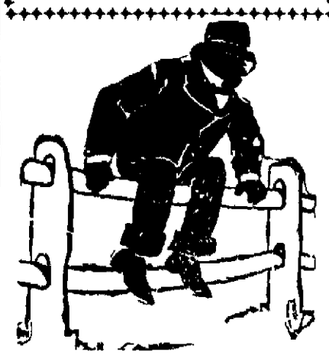

The man who is "half shot" when he starts out hunting, generally gets the real thing before they bring him home.

AS YOU LIKE IT

Congressman William M. Fouldrod of the Fifth Pennsylvania district died at his home in Philadelphia.

Twelve midshipmen at the Annapolis naval academy are down with typhoid fever, and the authorities fear an epidemic.

The packet Sadie Lee struck a snag and sank in six feet of water near Pare, Miss. The passengers were all landed in safety.

Secretary of War Dickinson will recommend in his annual report the purchase of five or ten aeroplanes for use of the signal corps.

Dr. William Teegarden of Columbus, O., was fined $75 and costs at Marysville, where he pleaded guilty to a charge of bootlegging.

The coroner of Wayne county, Pa., is investigating mysterious deaths of Edward and Charles Kunkle, weak-minded, who died by poisoning. Their father is under suspicion.

Regulates the bowels promotes easy natural movements, cures constipation- Doan's Regulets Ask your Druggist for them. 25c box

DON'T BE BALD

Nearly Anyone May Secure a Splendid Growth of Hair

We have a remedy that has a record of growing hair and curing baldness in 93 out of every 100 cases where used according to directions for a reasonable length of time. That may seem like a strong statement—it is, and we mean it to be, and no one should doubt it until they have put our claims to an actual test.

We are so certain Rexall "93" Hair Tonic will cure dandruff, prevent baldness, stimulate the scalp and hair roots, stop falling hair and grow new hair, that we personally give our positive guarantee to refund every penny paid us for it in every instance where it does not give entire satisfaction to the user.

Rexall "93" Hair Tonic is as pleasant t use as clear spring water. It is delightfully perfumed, and does not grease or gum the hair. Two sizes, 50c and $1. With our guarantee back of it, you certainly take no risk. Sold only at our stre—The Rexall Store. Siegrist & Williams, corner Main and Fifth streets.

DELAWARE MAN MAY FILL TWO OFFICES AT ONCE

(Delaware Gazette)

Can Mayor Haas retain the mayoralty and at the same time serve as state senator? This is an interesting question which has followed the election of Mr. Haas on Tuesday. Not long since a representative who was mayor of a small town in Lake county held both offices at the same time, but there was probably no discussion of the two offices.

The most notable case of a somewhat similiar character occured just after the election of Mayor Anderson, of Fostoria as congressman from the thirteenth district. The office of mayor was there declared vacant, and another man succeeded to it. Mr. Anderson refused to resign, brought suit to retain his office, and the courts sustained him.

One leading attorney here Thursstated that, without an examination of the statutes, and just on the spur of the moment, he would say that Mayor Haas would have to resign when he assumed the senatorial dignity. Most of the lawyers refused to express themselves, but admitted that the question has its interesting aspects. It is pointed out that there is difference between the Fostoria case and the one here. An Ohio mayor would never be called on to enforce a congressional law. As mayor and state senator, however, a man might be called upon to enforce a law in whose enactment he had just previously had a part. It might be construed that the legislative and executive duties conflicted.

Mayor Haas himself said Thursday morning that he would like to retain the mayoralty if it is not in conflict with the law. "I feel that I still have work to complete as mayor of the city," was his expression of the matter. The mayor feels that he could transact most duties without any conflict A recent ruling prevents the vice mayor from holding police court but as the legislature meets late in the day, there would be considerable time for such cases earlier in the day Taking the record of the city recently, however, this would not cause conflict for much of the time.

Should Mr. Haas resign as mayor, Mr B. V Leas would in the order of things become the high dignitary of the council, which would probably be appointive by Mr. Leas, unless the council itself should have the power to elect its new head. Dr Miller is at present president protem of the council.

State of Ohio, City of Toledo, ss.
Lucas County.

Frank J. Cheney makes oath that he is senior partner of the firm of F. J. Cheney & Co, doing business in the City of Toledo, County and State aforesaid firm will pay the sum of ONE HUNDRED DOLLARS for each and every case of Catarrh that cannot be cured by the use of Hall's Catarrh Cure.

FRANK J. CHENEY.

Sworn to before me and subscribed in my presence, this 6th day of December, A D 186.

(Seal) A. W. GLEASON, Notary Public

Hall's Catarrh Cure is taken internally, and acts directly on the blood and mucous surfaces of the system Send for testimonials free

F. J Cheney & Co Toledo, O.

Sold by Druggists, 75c

Take Hall's Family Pills for constipation.

THE THEATRE

Yankee Dodle Stock Co.

While new to local theatre goers the Yankee Doodle Stock Co, which comes to the 6th street theatre next Thursday, enjoys an enviable reputation in the larger cities where they have played extended engagements. The company numbers fourteen people and carry a complete scenic equipment for each play in their repertoire Among the royalty bills they will offer during their engagement here are "The Garrison Girl, 'In Arizona,' Under Two Flags' Several high class specialties are introduced between the acts, making the performance a continuous one.

"Beverly"

Dramatically, artistically and scenically perfect was the verdict rendered by Amy Leslie the famous critic of the Chicago News in reviewing George Barr McCutcheon's "Beverly" as produced at the Studebaker theatre The original Chicago Studebaker theatre cast and production en route to Broadway, N. Y., for an extended engagement will appear at the Sixth Street theatre Monday Nov 21 and should and probably will be greeted by a crowded house. The cast is comprised of some of the most prominent artists who have ever appeared in this city, and the massive scenic production requiring two sixty foot baggage cars for its transportation will be used in its entirety.

Baby won't suffer five minutes with croup if you apply Dr. Thomas' Electric Oil at once It acts like magic.

Cubans Take to Baseball.

Havana, Nov 14. — Sixteen thousand persons witnessed the baseball game between the Detroit and Almendares clubs, which resulted in a victory for the Americans by a score of 3 to 0.

Miss Mary Gage Mortley
MEZZO-SOPRANO
Concerts At Homes
Voice Culture and Singing
313 South Thirdst. Coshocton, O.

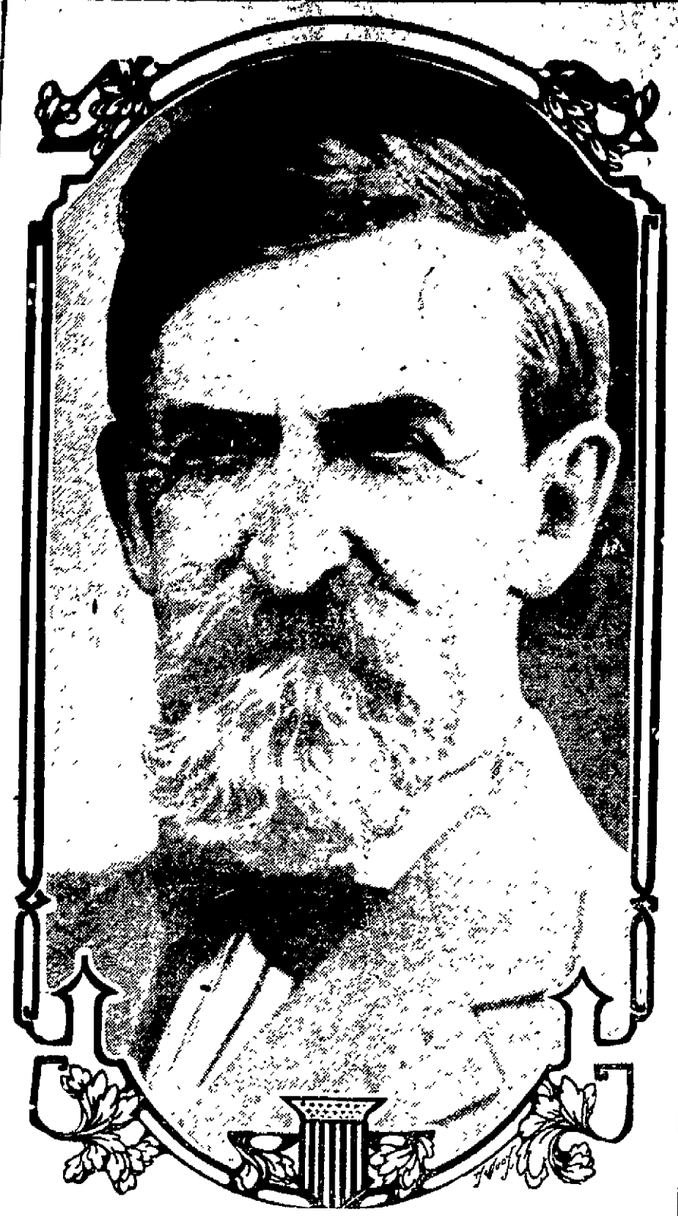

John W. Kern, Bryan's Running Mate, Who Will Succeed Beveridge In the Senate From Indiana

TWO MEN FELL INTO SAME HOLE

Two men fell into a 10 foot excavation at the rear of the Happel pool room Saturday evening when they stepped out of the back door not knowing of the hole. J M. Sullivan a glass blower sustained a broken bone in his left ankle while the other man Alfred Ferber escaped with a few bruises.

The door leading into the hole is always kept locked but it was unlocked by each of them and they stepped into the blackness of the hole. Ferber's accident happened early in the evening, and Sullivan was injured at about 10 o'clock.

Dr. L. C. McCurdy attended Sullivan who was removed to his home on South Lawn-ave

As a result of his fall Mr. Sullivan will probably be crippled for life according to a statement made by one of the two attending physicians Monday. The ankle was dislocated and the ligaments torn and fractured in a most painful manner. It will be almost miraculous if the man fully recovers from the injury.

"Doan's Ointment cured my of eczema that had annoyed me a long time. The cure was permanent" Hon S W. Matthews, Commissioner Labor Statistics, Augusta, Me.

REWARD WILL BE OFFERED FOR MAN WHO BROKE JAIL

Melvin O. Gould, the Dresden man who escaped from the Dresden lock-up early Friday morning is still missing, no clue to his whereabouts having been discovered by the Dresden authorities Saturday

It is thought that possibly Gould has made for Cincinnati, where he has friends, having formerly worked in railroad yards and shops there. He is also well acquainted in the south west and may have started for there.

A reward may possibly be offered for his apprehension, as the Dresden village council will meet and confer regarding a reward Monday evening, if he is still at large at that time. Efforts are being made to apprehend Gould's accomplice

A Dog Story

A dog belonging to Jack Clark of South Fifth st. was purchased by James Brown of West Lafayette Saturday night from a man giving his name as Alberts for $2. A few minutes after the transaction Clark discovered his dog had disappeared and started a search .He found it in the possession of Brown who was standing on Main st When Brown was told that the dog had been stolen he returned it to its rightful owner. Steps will probably be taken by Brown to recover the $2 from Alberts

Another Probe to Start.

Washington, Nov. 14. Believing that 6,000 acres of public lands containing oil in California have been improperly acquired by railroads, corporations and individuals, Attorney General Wickersham, it is learned here, was instructed by President Taft shortly before he left for Panama to conduct a searching inquiry into the case. The lands were patented by the Southern Pacific Railroad company. If fraud is found suit will be instituted for recovery.

EVENING SMILE

Almost a Mint.

Hunkus (11:30 p. m.)—I don't like Spratt because he goes by fits and starts

Miss Yapp (with a yawn)—I wouldn't mind a man having fits if he did not start finally

Chamberlain's Stomach and Liver Tablets do not sicken or gripe, and may be taken with perfect safety by the most delicate woman or the youngest child The old and feeble will also find them a most suitable remedy for aiding and strengthening their weakened digestion and for regulating the bowels For sale by all dealers.

Springfield Has Increase.

Washington, Nov. 14. The population of Springfield, O., is 16,921, an increase of 8,668, or 22.7 per cent compared with 34,253 in 1900 The population of Huntington W Va., is 31,161, an increase of 19,238, or 161.1 per cent over 11,923 in 1900.

AGE WANT ADS
Read for profit —Use for results

GOWANS
King of Externals
Stands supreme under every test. Feel secure, keep Gowans in the home. Gowans always conquers Croup and Pneumonia and your doctor assents.
Gowans Preparation was used on my child when it was desperately ill with Pneumonia. Immediately after the second application my physician called and finding so great an improvement ordered its continuance. The child recovered rapidly. G.J.HECKLE,Druggist, 924 East St. Allegheny, Pa.
BUY TO-DAY! HAVE IT IN THE HOME
All Druggists. $1. 50c. 25c.
GOWAN MEDICAL CO., DURHAM, N. C.
Guaranteed, and money refunded by your Druggist

Chas. W. Loos & Sons
Main St., Garage and Salesroom, New and Second-Hand Cars for sale.
Ricketts Bldg., Opp. City Hall. Bell phone 573. Cit. 749-B.

Hood's Pills. "These are 24 pills, do their work without griping and bring your habits regular. We use no other carthartic." The favorite in thousands of families. Sold by all druggists. 25 cents.

Commercial National Bank
COSHOCTON, OHIO
Capital, Surplus, and Profits, $140,000.00
A Strong Directory makes a Strong Bank.
Directors.
J. W. CASSINGHAM
E. L. LYBARGER
C. B. HUNT
DAVID DAVIS
M. G. HACK
JOHN LORENZ
B. WORTH RICKETTS
LOUIS BRENDEL
JOHN H. HAY
Officers:
J. W. Cassingham, President
E. L. Lybarger, Vice president
J. M. Maylone, Cashier
C. H. Magruder, Assist. Cashier
Savings Department Open Saturday Evenings, 6:30 to 8.

SEE Glenn O. Boyd FOR FIRE INSURANCE
Office, Hunt Building
Phones -Citizens 541, Bell 668

SOMETHING NEW
We have been very fortunate in securing the exclusive agency for
Danielson's Swedish Dyes
To Be Used With Gasoline
The quickest and easiest process for dyeing plumes, velvets, flowers, laces, silks, veiling, woolen, cotton, horse hair or straw goods, also gloves, shoes and hosiery without taking the curl from plumes or injury to the most delicate fabric.
Call and see sample colors and get free instructions at
C. E. ANDERSON'S
Drug and Book Store,
404 MAIN ST.

DR. J. W. SHAW
Physician and Surgeon
Office—Frew Bldg., over Postoffice
Coshocton, Ohio.
Both Phones No. 783

SMOKE UTOPIA 5c CIGAR
It has *Havana* in it
—*Ask Your Dealer*
E. D. BRIGHT
Distributor
Salesroom Park View Pool Room
Coshocton, Ohio

"THE COMPLETE HOTEL"
THE STATLER BUFFALO.
450 ROOMS WITH BATH
CIRCULATING ICE WATER $1.50UP

GOLD MEDAL FLOUR

NEWSPAPER ARCHIVE®

SOCIETY

Spent Sunday in Coshocton.

Mrs. M. Carr of Warsaw spent Sunday with her son, Mel Carr. Mrs. Carr is on her way to Newark to spend several weeks with her daughter.

Celebrated His 8nd Birthday

Andrew Hartman, one of the city's most venerable and most highly respected citizens, is quietly celebrating his 82nd birthday at his home on Locust-st today.

Dr. Frank Bostwick Left Monday.

Dr. Frank Bostwick left Monday morning for New Jersey after spending several months with his mother, Mrs. Kate Bostwick, of 7th street.

Returned From Zanesville Sunday Night.

The Misses Ethel Denzer, Naomi Townsend and Zola McGinnis, who spent Saturday and Sunday at Zanesville, returned home Sunday night. Miss Lenora Hay who also went to Zanesville Saturday will spend the week with friends in that city.

Miss Rue Leaves for Oregon.

Miss Mary Rue, who for the past year has been the efficient and popular assistant librarian at the Carnegie library, leaves Tuesday via the Pennsylvania for Salem, Ore., where she has accepted a splendid position as librarian of the public library. The departure of Miss Rue from her work in Coshocton is a matter of public regret, as her signal ability and engaging personality has endeared her most strongly to aptrons of the public library Her position here will be filled temporarily at least by Miss Olney who has acted for some months as sub assistant.

District No. 3 Meet Monday Evening.

District No. 3 of the Presbyterian church will meet at the home of Mrs. J. M Maylone on Chestnut street Monday.

Official Board Meeting of U. B. Church.

There will be an official board meeting of the United Brethren church Monday evening at the church.

Spent Sunday in Cleveland.

Mr. and Mrs Jay Abbott spent Saturday and Sunday with Mr. and Mrs. W. E. Price of Cleveland.

Thimble Party Tuesday Afternoon.

Mrs. R. H. Mills and Mrs. P. C. Shipps will entertain with a thimble party at the home of Mrs. Mills on Walnut street Tuesday afternoon.

Mrs. Davis Will Entertain Bridge Club.

The Bridge Whist club will be entertained Friday evening by Mrs. Dr. W. R. Davis at her home on Chestnut street.

Spent Sunday in Wakatomika.

Mr. and Mrs. George Siegrist and daughter Eulah and Otilia Graeper spent Sunday in Wakatomika. They made the trip in an automobile.

Took Dinner at Country Club.

The following took dinner at the Country Club Sunday: Miss Hattie Williams, Miss Etta Powers, Edgar Selby, Arthur Moore, Robert Dennis, Tom Gray. George Edgecomb and Charles Heiman

The Historical Club Met Monday Afternoon.

The Historical Club met at the home of Mrs. A. N. Compton on Main street and the following program will be rendered:

Response—Quotations about Shakespeare

Henry the Eighth, as Man, as Ruler—Mrs Charles M Scherer.

Reading—Act 1

Leader—Mrs. Frederick C. Trott

Response—Current Events, Club Notes.

Meeting at Warsaw.

The ladies of the Presbyterian Missionary society met with a very good attendance last Thursday at the home of Mrs Davidson The program rendered consisted of music and mission work under the heads of tests, methods and results of work in foreign fields.

The next meeting will be thank-offering at the home of Mrs John Kuhn at which a full attendance is desired.

Spent Sunday In Coshocton

Mr. and Mrs. Harry Ransom spent Sunday in Coshocton at the home of Mr. Ransom's parents, Mr. and Mrs. C. E. Ransom on South Fourth street.

Was Confirmed in Medina

Andrew Long, accompanied by his mother, Mrs. James Long. returned to Coshocton today, after spending a week in Medina, where Andrew was confirmed with a class of 20 at the Catholic church of that city.

Returned Home From California.

Mr. and Mrs. Harvey Neldon and daughter and Mrs. Neldon's mother, Mrs. Milligan, arrived in Coshocton Saturday to spend the winter after being in California for the past year.

Gleaners Will Meet Thursday Evening.

The Gleaners society of the Christian church will hold their monthly meeting Thursday evening, Nov. 17 at the home of Mrs. R. O. Tooker on South Lawn avenue.

Entertained at Dinner Sunday.

Mr. and Mrs. L. G. Milligan entertained at their home on South Third street with a dinner Sunday. Their guests were Mrs. Anna Milligan, Mr. and Mrs. Harve Neldon and daughter Miss Leila Neldon and Miss Celia Randles of West Line, Mo.

Warsaw Society Will Meet Sunday Night.

The Standard Bearer society of the M. E. church at Warsaw will hold a public meeting at the church next Sunday night at 7:30.

Entertained the Clover Club.

Miss Felby and Elma Patterson entertained the Clover club Saturday ecening at their home in Bloomfield. The evening was spent with games and music and at a late hour delicious refreshments were served by the hostess. The next meeting will be held at the home of Miss Hazl Aultman.

Takes Position At Baltimore, O.

Miss Lurla Purdy, who for the past two years has been employed by the Coshocton Corrugated Packing Paper Co., leaves tomorrow for Baltimore, Ohio, to take a position as stenographer for the Fairfield Paper Co.

Will Give Welch Rarebit Party

Miss Francis Donahue and Mrs. Harry Lewis will entertain with a Welsh rarebit party at Miss Donahue's home on Chestnut-st Monday evening.

Surprised On Her 18th Birthday.

The friends of Miss Bell Deeds of Fresno succeeded in surprising her on her 18th birthday Saturday evening. The evening was spent with games and a two-course lunch was served. Miss Deeds received a beautiful watch fob. Those present were. the Misses Minnie and Etta Kuern, Gladys and Bernice Hamilton, Anna and Mary Powell, Ida Portz, Bessie Suntheimer and Maud Leavengood; Messrs Ralph Deeds, Edward Sterner, Russell Lockard, Dew Lahns, Louis Miller, Frank Powell and Fred Parks.

Knight Templars Meet.

The order of the Temple will be conferred on two candidates by the Knight Templars at their commandery tonight. The initiation will be followed by a banquet at the M. & A. restaurant.

Lost Valuable Horse.

Mr. Ben Hootman of Plainfield lost a very valuable horse Monday.

Sick List.

Mrs. Park Wheeler of Dresden is nursing her mother, Mrs. Howlett, of West Bedford.

Miss Josephine Wheeler and Beatrice Tumblin spent Sunday at the home of Mr. and Mrs. Kirk at Hebron, O.

Chas. Shaffer, Joe Bixler. Bert McClintok and a friend from Columbus will start hunting tomorrow near Roscoe.

Two Plain Ones.

Two cases of intoxication came before Mayor Cassingham Monday morning.

The force employed by the Wheeling in Coshocton received their monthly envelopes Monday morning.

BLOOMFIELD

BLOOMFIELD, Nov. 14—Miss Jessie Graham entertained Miss Mabel Guthrie at dinner Sunday.

Mr. and Mrs. Lorenzo Fair returned to Columbia, Mo., Saturday after spending several weeks in Bloomfield

John Chase who has been visiting his sister for the last month returned to his work in Akron Monday

Miss Beulah Uhl spent Sunday with Miss Clara Baker.

Miss Patterson entertained with a dinner at her home Sunday her guests were Mildred Guthrie, Hollace Letzche, Owen Elliott and Lloyd Guthrie.

Miss Mable Guthrie is visiting Miss Mildred Guthrie at the telephone office.

PROBATE COURT.

Exceptions filed to the account of the administrator of Jos. A. Cochran, deceased. Vina Cochran states to the court that Jos A. Cochran Feb. 28. 1905 delivered to her a note for $400 payable 14 years from date. She asks that the administrator retain a sufficient sum out of the personal estate of $612 78 to pay off the note.

LICENSED TO MARRY

Albert Hiser, 25 farmer, son of Henry Hiser; Leona Lauvray, 18 daughter of Frank Lauvray, Linton tp. Rev. Fr. Dunn.

William Burns, the optometrist, visited over Sunday with his friend Dr Barr, of Lancaster, O., president of the Ohio Assn. of Optometry (eye sight specialist). Besides his extensive practice, the doctor is a chicken fancier of national reputation. His White Wyondottes and White Leghorn birds have won for him first prizes in every display made in national poultry exhibitions.

SMALLPOX RAGES IN MICHIGAN

Detroit, Mich., Nov. 14—There were at least three death in the smallpox-stricken districts of Michigan yesterday, and several new cases reported. One death occurred at the home of feeble-minded at Lapeer, making six deaths since the epidemic started in the institution There are now 17 cases in the home but it is said the conditions are improving.

Armed militia still patrol the grounds to prevent the escape of inmates.

At Saginaw, where the epidemic was most serious, two deaths and one new case were reported today. One new case also developed at Flint, making 14 in that city, and other cases were reported at Carsonville. Chesaning and in Huron county Rigid quarantine laws are being enforced throughout the infected districts

MRS. LANDERMAN WLIL GO HUNTING

Probably the only woman that will go to the woods and fields in search of rabbits and quail this year will be Mrs. Landerman who with her husband will go to the vicinity of Canal Spur Tuesday to spend two days hunting. Mrs Landerman accompanies her husband each year and her marksmanship is even superior to that of her husband.

Lincoln Hamilton and Nip Frederick will go to Cooperdale Tuesday to hunt rabbits.

New Baby List.

Born to Mr. and Mrs. Steven Kopie of South Ninth street Sunday night, a baby boy.

FIGHT RESUMED AGAINST STANDARD

Jackson, Tenn, Nov. 14.—After the week-end holiday, a day of relaxation welcomed by all parties to the suit, attorneys for the United States resumed their efforts this morning to prove the Standard Oil company of Indiana, guilty of accepting freight rate concessions The hearing began before Judge John E. McCall and a jury in the federal district court last Wednesday.

This week, the preliminaries out of the way, and the ground work of the government's case laid, the prosecution promises to fire their broadsides Witnesses galore are on hand, more than a score remaining to be heard in behalf of the government and almost an equal number awaiting the pleasure of the defense. The latter, however, has made no formal announcement as to the witnesses to be alled.

WILL FLY UP CHESAPEAKE BAY

Norfolk, Va, Nov. 14.—Eugene Ely, who will attempt to fly from the deck of the cruiser Birmingham fifty miles up Chesepeake Bay to the Norfolk navy yard today, was up early preparing for the flight He brought with him the same machine in which Glen Curtiss flew from Albany to New York.

On board the cruiser will be Assistant Secretary of the Navy Winthrop and a special board appointed to make observations and report to the navy department.

TO STOP THE WAVE OF CRIME

Chicago, Nov 14—In an effort to check the wave of crime in which eight persons have been shot by robbers in the last three days, the police department has sent 50 reserve men of the detective force into the outskirts of the city, with orders to search and arrest all persons suspected of carrying revolvers, knives or other weapons. This will be followed by an order for all the reserve men in the city to do double duty until the number of nightly holdups is diminished

An unidentified man was shot fatally last night when he stabbed Policeman Edward McDonnell who was searching him for concealed weapons. A loaded revolver later was taken from the pocket of the injured man.

Personals

Miss Lelia Strome spent Sunday at her home in Warsaw

Mr. and Mrs. Frank Darling returned Sunday after spending the week in Warsaw

Mr Robert Darnes of Newark spent Friday and aSturday with his brother Dick Darnes of South Seventh-st.

Mrs S E Walters of Newcomerstown spent Sunday with Mr. and Mrs Clyde Waters on South Lawn ave.

Miss Maud Hine of South Lawn avenue spent Sunday in Zanesville.

Miss Anna Mizer of Massillon spent Sunday in Columbus

Mr and Mrs Thomas Leach of Dresden were in Coshocton Sunday

John Weatherwax went to East Liverpool on business Monday

Mark Davis of Ravenna, O, spent Sunday in Coshocton

Louis Beach spent Saturday and Sunday in Zanesville

Miss Marie Hare and Miss Addie Stafford spent Sunday in Dresden.

Miss Helen Valentine spent Sunday in Newark.

Mrs. Lawrence Parrish and son James, arrived home Monday afternoon after visiting relatives at Johnstown, Licking county

Moving Notes.

F G. Duggan has moved his household goods to Zanesville.

Jas Curtain returned to Pittsburg Sunday evening after visiting M. W. Wimmer and other friends here.

CATTLE RECEIPTS AT PITTSBURG WILL BE LIGHT

Pittsburg, Nov. 14 The outlook for cattle in the local market this week is not bright, and receipts promise to be light Prices are nominally stable. Trade in calves is active and strong; choice go at 10 to 10.50 and prices today are fully 75 cents higher than a week ago. Weighty hogs will drop off a nickle, as weakness in west causes local depreciation In other lines the price dropped 10 to 12. All grades are however pretty well covered by $8.15 to $8.20 Weak inquiry in sheep causes a slow market. No prime sheep offered and choice lambs scarce, best sheep quoted by sellers at $4 and best lambs bring $6.75. Sheep are even with a week ago and lambs up 50 to 65 cents. Business is narrow and outlook only fair as east shows weakness.

REBEL SAYS HE IS READY TO SURRENDER

TEGUCIGALPA, HONDURAS, Nov. 14 Gen. Jose Valladares who has been opposing the government at Amapala, it was announced today, has sent a telegram to President Davila, acknowledging defeat and stating that he was ready to surrender the town.

Gen. Valladares begs for guarantees for the troops under his command and asks that he be judged according to the laws of Honduras.

The government forces are expected to occupy Amapala immediately.

AGE WANT ADS
Read for profit—Use for results

- Bon Ton Millinery -

Beginning Saturday, Nov. 12th, we will offer our entire stock of Millinery at reduced prices. Fadden Feathers a specialty. Willow Plumes, Trimmed and Untrimmed Hats. Call early and secure bargains. . . . . .

- Bon Ton Millinery -

407 Main Street

NEWSPAPER ARCHIVE®

WET OR DRY: HOW QUESTION STANDS

Liberty League Finds Results Hopeful From Their Standpoint.

The Liberty League headquarters at Cincinnati have sent out the following tabulation of election results:

Alabama—Emmet O'Neal, Democrat, is elected governor upon a local option platform, thus defeating statutory prohibition. A legislature, Democratic in both branches, has been elected in harmony with the attitude of the governor.

Florida—State-wide prohibition defeated by over 4,700 votes. County option prevails.

Idaho — Senate Democratic and thereby insures the defeat of the prohibition amendment.

Iowa—Republican platform declared for continuance of the mulct law. Democratic platform favored local option. Contest for governor extremely close.

Indiana—A Democratic legislature has been elected. This means a repeal of county option and a return to town and city option, as pledged in the state Democratic platform.

Kansas—Stubbs, Republican, for governor, dragged the liquor question into the campaign, charging that his Democratic opponent was the candidate of the liquor interests. Normal Republican plurality in Kansas is 40,000. Stubbs is re-elected by 5,000 to 7,000.

Missouri—State-wide prohibition defeated by an overwhelming majority.

Minnesota—Minnesota is now under license. The contest was for present conditions as against county option. A Republican legislature has been elected, which is opposed to county option in both branches.

Ohio—As effecting the liquor industries, the contest in Ohio turned upon the legislature and governor. Indications at this time point to the election of a liberal legislature, which will restore to the towns and cities of the state the right of home rule.

Oregon—The last session of the legislature in this state defeated statutory prohibition. Upon the referendum it went to the people and the voters of Oregon sustained the legislature. There was also submitted at the election this fall a measure providing for an option law, with the city unit carried, so the situation as it now stands is that state-wide prohibition has been defeated, and the amendment changing the option law from county to city unit has been carried.

Pennsylvania—Berry, Pro., on Keystone ticket for governor, defeated by Tener, Rep. Liberal.

South Dakota—County option defeated by 15,000.

South Carolina—Samuel Blease, D., elected governor without opposition on a local option platform.

Texas—Colquitt, Lib. Dem., chosen at primaries on local option platform, elected by 20,000. Legislature Democratic in both branches pledged to submit prohibition amendment to constitution in 1911.

Utah—Republican platform declared for prohibition. Republicans were successful.

Wisconsin—Francis McGovern was elected governor on anti-county option platform.

Washington—Increased number of towns voted wet. Wets made gains in the House, but lost in the Senate. No state-wide or county option question was in issue. Woman suffrage carried.

Anti-Saloon League to Fight License in the Constitutional Convention.

From the Anti-Saloon headquarters at Toledo, for the northwestern district, the following has been sent out:

The Ohio constitutional convention for which the electors voted last week will be the great battle ground for the liquor and Anti-Saloon league forces.

Under the present constitution, the liquor business can never be licensed in Ohio. The state liquor leaders, who assert that they are working to elevate the saloon business, have made preparations to fight for official recognition of the traffic. They argue that, under the provisions of such statutes as the Brooks license law in Pennsylvania, saloon keeping becomes a reputable business and the proprietor of a saloon a man of standing.

For these reasons the liquor men will be the aggressors in the fight. The Rev. Stanford, superintendent of the Toledo district Anti-Saloon league attended a recent conference in Cleveland, at which there were present the Rev. P. A. Baker, national superintendent, Wayne B. Wheeler, state superintendent, and other officers of the Anti-Saloon league.

"At that conference," said Mr. Sanford, "it was declared that the liquor business shall never be legalized in Ohio and an attempt will be made to have prohibitive clauses inserted in the proposed new constitution, or fundamental law, of the state."

Mr. Sanford asserts that the adoption of a saloon license clause would undoubtedly work a repeal of all the county and district local option laws, and that even though the sentiment of a community might be almost unanimous against the sale of liquor, a licensing officer, apt to be easily influenced, could grant an unlimited number of licenses.

"The Pennsylvania license law," says the Rev. John S. Rutledge, superintendent of the Cleveland district of the Anti-Saloon league, "has placed the liquor business in position to do more harm than it can do under the present system in Ohio. Undoubtedly the liquor interests will try to put the saloon business in Ohio out of reach of prosecution by some such law as the Pennsylvania law.

"We are awaiting the action of the state legislature which will work out the details of the convention. Our forces are in shape to meet the liquor interests now, but we will be in better shape at the convention of 1912. Not only will we oppose every attempt to license the liquor business, but also will seek prohibitive measures against the traffic."

"If the convention were held tomorrow we could do more toward stopping the sale and manufacture of liquors in Ohio than the liquor interests could toward gaining laws favoring it. Two years from now we will without doubt gain our point."

Marconi Breaks Record.

Rome, Nov. 14.—Marconi achieved a record for the transmission of wireless telegraph messages at the new station at Caltano, near Pisa, receiving direct messages from Glace Bay, Nova Scotia, and Massowah, on the Red sea. The king and members of a government commission witnessed the demonstration.

The fact that caffeine—
The drug in coffee—causes
Many obscure, annoying ills,
Has induced thousands of
Thoughtful persons to
Change to well-made

POSTUM

It contains no drug
But is rich in the necessary
Vitalizing food elements
Of the field grains that
Dame Nature requires for
Rebuilding body and brain.
Let a 10 days' trial show you!
"There's a Reason"

Postum Cereal Co., Ltd., Battle Creek, Mich.

C. H. GRAVES

Secretary of State-Elect of the State of Ohio.

COUNT TOLSTOI BOBBED UP AFTER DISAPPEARANCE

COUNT LEO TOLSTOY

COUNTESS TOLSTOY

LOCATED IN CONVENT

Count Tolstoy Unable to Hide From Daughter.

St. Petersburg, Nov. 14.—It is stated that Count Tolstoy's daughter Alexandra and a typewriter followed the count to the convent of Koselsk, where he was located, and where the count's favorite sister has long been a nun. His flight, despite its suddenness, was probably long contemplated. It is well known that since he made over his property to his wife five years ago there have been constant disagreements with his family owing to their more worldly views of life and the management of the estate. The count was intensely grieved because of his inability to persuade them to place the peasants on the estate in equally comfortable circumstances as themselves. There was, however, no suggestion of a quarrel. Count Tolstoy was simply unable to longer endure the comfortable surroundings of his family and home and embraced an ascetic regime.

$1.50 Cleveland, Ohio, and stations south to Canton every Sunday
$1.75 Cleveland, O. every Saturday via W. & L. E., return Sunday, morning via W. & L. E. Return same day.

MEXICANS HELPED BURN RODRIGUEZ

Consul Lomeli Visits Rock Springs Tex. — Social Relations Most Cordial

Rock Springs, Tex., Nov. 14.—Antonio V. Lomeli, Mexican consul at Eagle Pass, Tex., who came here at the direction of the Mexican government to make an investigation of the burning alive of Antonio Rodriguez, the murderer of Mrs. Lem Henderson, has gathered all the available facts connected with the tragic affair, but so far as known he has not been made acquainted with the names of any of the men who composed the mob. He was surprised to learn upon arrival here that many Mexican residents of Rock Springs and this community participated in the lynching. The social relations between the Americans and Mexicans of Rock Springs are most cordial.

Was He American Citizen?

Washington, Nov. 14. - The state department is making every effort to determine whether Antonio Rodriguez, over whose lynching in Texas the recent trouble with Mexico has been largely due, is a citizen of the United States or of Mexico. At first it was believed that Rodriguez was a Mexican, but it is now reported that he was a citizen of the United States. Since any grievance that Mexico has is based on the death of Rodirguez, the state department will endeavor to determine his nationality at once. If Rodriguez is found to be an American, Mexico's cause for anger will be gone.

Agitators on the Job.

Mexico City, Nov. 14.—The anti-American agitators in this city are doing their utmost to cause a spread of the hostile demonstrations against Americans in other cities and towns of the country. A printed circular, issued here and signed by students of the various colleges, makes a strong attack upon Americans and is being widely distributed over the country.

Shoots in Defense of Home.

Guadalajara, Mexico, Nov. 14.—Carlos B. Carothers, a locally prominent real estate dealer, shot and killed Jesus Loza, a 4-year-old Mexican boy, and wounded Prudencio Chavez, a gendarme, in defending his home against a riotous attack by Mexicans. Carothers surrendered to the authorities at the first opportunity and was lodged in the state penitentiary.

PILES CURED IN 6 TO 14 DAYS
PAZO OINTMENT is guaranteed to cure any case of Itching, Blind, Bleeding or Protruding Piles in 6 to 14 days or money refunded. 50c.

Nearly everybody in Coshocton county reads the Daily Age.

BODY OF MISSING GIRL DISCOVERED

Head Was Split Open and Evidence of Mistreatment.

Asbury Park, N. J., Nov. 14.—The body of Marie Smith, the 10-year-old schoolgirl who disappeared after leaving the Bradley schoolhouse in Asbury Park, which she attended, was found by W. S. Bensen in the woods of Wanamassa, about 250 feet from the main road. The body was lying in a pool of blood. There was a deep gash on the top of her head, evidently inflicted by an ax. Coroner Purdy was notified. He ordered an autopsy and at once impaneled a jury. The autopsy revealed that the body had been maltreated after death. There was great excitement in Asbury Park and a crowd assembled at the undertaking establishment where the body was removed. Suspicion rests upon a colored man who disappeared two days ago, and for whom the police are searching.

SENATOR GORE WILL LECTURE ON "SOCIAL DUTY"

"Social Duty" will be the subject of Senator Gore's lecture here at the M. E. church next Monday night, Nov. 21, this being the first number of the Peoples' Lecture Course. Senator Gore has the reputation of being one of the most brilliant men on the American platform today and will doubtless be greeted by a large audience.

DEPUTY PROBATE JUDGE STOPPED RUNAWAY HORSE

Deputy Probate Judge Fred Ashman stopped a runaway on Walnut st. Monday morning, when the delivery horse of the Cash store dashed up the street minus a driver. Two or three tried to stop the animal but it got past them. Fred made a lunge and grabbed the bit and hung on till he brought the horse to a stop. He said it was just as easy as issuing marriage licenses.

Ayer's Hair Vigor
Invigorates

AT THE ELECTRIC
MONDAY, TUESDAY AND WEDNESDAY
THE WIDOW AND THE GERMAN
A Merry Musical Comedy
—4 BIG VAUDEVILLE ACTS—4
Pretty Girls Tuneful Music
Beautiful Costumes

HUGHES AND WILLIAMS TO BOX THANKSGIVING NIGHT

Big Sporting Event To Be Put On At Theatre By Coshocton Athletic Club—Dozen Men To Take Part In a Battle Royal Which Will Be Side Issue of the Carnival.

Hugh McGann of St. Louis who appeared at the last Athletic carnival in a sparring bout against Dempsy of Pittsburg, and Rough House Williams, of Indianapolis, the man who last winter made such a brilliant showing against Sam Murbarger in a wrestling match will be the principals in the carnival to be held at the Sixth St. theatre the night of Thanksgiving day which is to be given under the auspices of the Coshocton Athletic Club, recently organized.

While Williams last winter was seen here in the capacity of a wrestler, his profession is a boxer and he is said to know how to handle his fists. Everyone who saw the last carnival knows what McGann can do and with the two men pitted together there should be some rare sport dished out to Coshocton sport lovers.

Another feature of Thanksgiving's carnival will be a battle royal at the start of which about a dozen men will be behind the ropes. The winner of the battle will be the man who stands in the ring alone at the end of the fight. The referee however will allow no brutality and the match will be mainly for the purpose of offering amusement.

The promoters of the carnival are planning several other features for the evening's entertainment and Coshocton is promised a carnival even better than the last one held which was most satisfying to everyone who attended. The crowd Thanksgiving should be and the prospects are that it will be, one of the largest that ever attended an athletic meet in Coshocton.

DOC BOISE WILL PLAY POLO AT WICHENDON, MASS.

Left Saturday Afternoon to Join Team Arthur Williams is With.

Doc Boise left Saturday afternoon for Massachusetts where he will play polo on the Wincnendon team. Boise will play half back probably. On the same team Red William's brother, Arthur who was substitute on the Coshocton Bull Dogs plays first rush and is said to be "some pumpkins" at the game.

"I am pleased to recommend Chamberlain's Cough Remedy as the best thing I know of and safest remedy for coughs, colds and bronchial trouble," writes Mrs. L. B. Arnold of Denver, Colo. "We have used it repeatedly and it has never failed to give relief. For sale by all dealers.

ZANESVILLE 11: COSHOCTON 0

The Coshocton high school team lost to the Zanesville team Saturday at that place by the score of 11to 0. Zanesville appeared in much better form than she did earlier in the season and was too much for the Coshocton bunch.

Railroad Revenues Increase.

Washington, Nov. 14.—The monthly revenues and expenses of railroads in the United States for July, 1910, as made public by the interstate commerce commission show the total operating revenues to have been $230,165,775, or $968 a mile. The operating expenses were $157,458,228, or $661 a mile. In both cases increases over the corresponding month of the year previous were noted.

Remember!
PISO'S
The Best Medicine for COUGHS & COLDS

The Colonial Theatre
Always the Best
OFFERS
The Carr Stock Co.
in a repertoire of popular Comedies and Dramas
New Music New Scenery
New Costumes
Up-to-date Songs, Dances, Specialties; also
Robzart, Novelty Character Artist

GOLD MEDAL FLOUR

6TH ST. THEATRE
TUESDAY, November 15th
"The Yankee Doodle Boy"
100 Hearty Laughs 100
3 Complete Sets of Scenery
10—BIG SONG HITS—10
Prices 25-35-50-75 cts.
Seats on sale at Siegrist & Williams'.

6th St. Theatre
3 Days, Commencing THURSDAY, NOV. 17
Yankee Doodle Stock Co.
Thursday night in IN ARIZONA
Special Saturday Matinee
A powerful drama of the west.
Prices 10, 20, 30 cents
Saturday Matinee 10 and 20 cents.
This coupon and 15 cents will admit any lady to a reserved seat for Thursday night if purchased at advance sale.

AT THE COLONIAL All This Week
THE CARR STOCK CO.
In a Repertoire of Popular Comedies & Dramas

Play for Tonight "Where There's a Will There's a Way"

New Music! New Scenery! New Costumes
Up-to-Date Songs, Dances, Specialties.
—ALSO—
Robzart, Novelty Character Artist

NEWSPAPERARCHIVE®

The Daily Age's Classified Page

IF YOU WANT WHAT YOU WANT WHEN YOU WANT IT, READ THIS PAGE EVERY DAY.

WANTED

Fall and Winter Garments
CLEANED — LOOK GOOD AS NEW, JACKETS, SUITS SKIRTS
Bring them to
HENRY MILDER,
Hickory St. Bell phone 410

WANTED—Young men to prepare for positions as automobile repairmen, chauffeurs, salesmen. We make you expert in ten weeks by mail; assist you to good position. Pay big, demand for men great. Free model of automobile with course. Sample lesson and particulars free. Write today; terms reasonable. Empire Automobile Institute, Rochester, N. Y.

FOR SALE

FOR SALE—Home Vacuum cleaner, $8.50; New Royal sewing machines, $15.50 up; toilet articles, etc., phone Bell 690 and will call and demonstrate and show samples. Mrs. L. Phillips, 132 North Sixth street. 8-6

FOR SALE—Variety wood worker, 5 inch jointing head, graining head, slotted head for molding knives, cut off gauge, adjustable bevel gauge, saw collars, good as new. M. A. Maxwell. Coshocton, O. 8-6

FOR SALE—Desirable 8-room house with cistern, furnace and all modern improvements Barn for two srhoes. Located on South Seventh street, third house from Walnut on west side of street. House in perfect condition. Price $3200. Also Dorothea D. 2:15 1-4 and Hamboro 2:19 1-4 are for sale. Breeding given in full on application. Dorothea D safe in foal by Nutwood Wilkes. Also carts, blankets and boots R. Clark, 223 So. Seventh street or Citizens' phone 509 B. 8-6t

FOR SALE—Two gas stoves; good as new; only used a short time. Sell cheap. R. E. Tracewell, South Third street. 9-6t

FOR SALE—400 head of nice chickens, alive, 11 cts, dressed. 12 1-2cts. Buy chickens while they are cheap. Will deliver on Saturday. Citizens' phone 375 B Chas E. Lorenz, 111 North Second-st.

FOR SALE, Two Farms—First 100 acres, good buildings, spring water, good orchard. Second, 33 acres, good buildings and spring water Citizens' phone 250 Warsaw exchange. T H. McNeal, Warsaw, R. D 1. 8-6t

FOR SALE—One barrel fine pure crab cider, 20c gal Inquire of John Tatten, corner Second and Chestnut streets. 11-6t

FOR SALE—Strong built one-horse wagon, especially adapted for hauling heavy loads. Also a set of pole shafts go with same. Inquire of E C. Beach rear Lincoln school building. 12-6

FOR SALE: 6-room house with gas, cistern, hydrant, cement walks and fruit, also three shares in Keagy & Kear Co; inquire 710 South Fifth st. opposite American Art works 11-6t

FOR SALE—143 acres of land in Adams tp., 1 1-2 miles from Chili station, 3 mi north of Fresno; good house, new barn, well watered, improved; easy payments. J. J. Myser, 714 Cambridge-st. city 11-6

Age Want Ad. Rates
25 words 25 cents six consecutive insertions, cash with copy invariably. Extra words one cent each. Phone for free Age Want Ad Messenger who will call in a hurry at your home for copy and cash.

FOR SALE

FOR SALE—Ford runabout in good running order with tonneau for making four passenger car. Warner Wisenburg, 333 North Eighth street 3-12

FOR SALE—Thoroughly city broke family horse and rubber-tired surrey, latter cost $165, used three seasons $200 cash buys outfit. C. D Brooke 10 6t

FOR SALE—Over 200 ft. 1-2 inch wire cable, gas range and square piano Call Bell phone 694 or Inquire of Age, No. 11. 11-6

FOR RENT

FOR RENT—Four room house in rear of N. Sixth-st. Water and good cellar. $6.50 per month. 349 N. Sixth-st. Call Bel lphone 140. 8-6

FOR RENT—Nicely furnished room, with heat and use of bath. Gentlemen prefered. Call Bell phone 694, or Age No. 10. 11-6

FOR RENT—5 room house, gas, water and toilet in; handy to hill. Wheeling & Lake Erie depot, on East Vine-st., No. 1278; call at 643 East Walnut-st. 12-6

FOR RENT—Two 5-room houses, fine condition. R N. Kirk, 149 Mulberry, Citizens' phone. 11-6t

FOR RENT—Seven room house on South Seventh-st, all modern conveniences, rent reasonable. Call at 935 South Seventh-st. 12-6

FOR RENT—Five room house at 667 Poplar street. Two men boarders Inquire Julia Wiggins, 66 Poplar 11-6

FOR RENT—Four room flat, gas bath, modern; stoves furnished Inquire Lewis McClain 14-6

LOST AND FOUND

LOST—Somewhere on the streets of Coshocton, a black lynx muff, and pair Swede gloves. Finder please leave at Coshocton National bank, and receive reward. 8 6t

LOST—Automobile crank. Finder leave at Age office, and receive reward. 8-6t

LOST—Pair gold bowed glasses at Kirby's store or Pennsylvania passenger depot. Finder leave at Age office. 11-6t

BUGGY UPSET NEAR WAKATOMIKA

A horse driven by a man near Wakatomika became frightened at an auto containing Mr. and Mrs Geo Siegrist Miss Eula Siegrist and Miss Ottilie Graepar, of Coshocton, Sunday morning near Wakatomika and upset the buggy. The man was not hurt. Mr. Siegrist did all he could to prevent the horse from becoming scared but the animal was unmanageable and nearly plunged over a steep embankment The autoists were on their way to Zanesville.

PATTON DID SOME GREAT TOE WORK

John Moist returned from the Delaware-State football game at Columbus last night. He says the game was a brilliant one and that Capt Patton of Delaware was the bright particular star by his fine punting Patton is from Franklin Station, just south of Coshocton

Leaves Tuesday for Front Royal, Va.

Fred Compton will leave Tuesday for Front Royal, Va., to visit friends.

POST MORTEM HELD ON MRS. WM. McCOY

Dr. E. C Carr and Dr L C McCurdy held a post mortem examination Sunday of Mrs Wm. McCoy, who died Sunday mornin gon South Lawn avenue. They found that death was due to cirrhosis of the liver and organic heart trouble

Judge Voorhees will leave tomorrow for New Lexington where the circuit judges will hold court It is the home of Judge Donahue, recently elevated to the supreme bench.

HOMELESS AND ALONE IN WORLD, JOHN CANNON DIES

With no relatives and scarcely a friend in the world, John Cannon, aged 82. a native of Ireland, died at the county infirmary east of the city at 5 o'clock Monday morning from infirmities due to old age and paralysis. Funeral services will be held Wednesday afternoon

Mr. Cannon has lived around Coshocton for many years and had been in the infirmary at several times. He was taken there four years ago where he remained until his death

Very little is known of Mr Cannon's life and although the infirmary board has made inquiry there are no relatives surviving

Brief funeral services will be conducted at the infirmary Wednesday afternoon at 2 o'clock and interment will be made in the infirmary cemetery.

MT. VERNON PHI SIGS CANCEL GAME HERE

The local managers of the Phi Sigma Chi football received a letter from the Mt. Vernon chapter Monday cancelling the game which was to have been played here Thanksgiving morning. The Mt. Vernon bunch say that some of their best players will be unable to come to Coshocton resulting in the disbandment of the team.

GROCERS

L. W. BUTT
Raisins 5c box
Rice 5c pound
Heintz's Sauer Kraut, Sweet, souer and dill Pickels.

TRY WARD'S MOTHER'S BREAD
At Gamble's Grocery
516 Main Street. Both Phones 71

The "Regina" Pneumatic Cleaner.
HOUSEKEEPER'S BEST FRIEND.
Simple in construction — Efficient in operation — Easy to manipulate—Practically noiseless — Contains large Duplex pump — Built by skilled mechanics — Made of best materials —Light and compact — Beautifully finished — Guaranteed.
For sale or rent
Lear Grocery Company

NOTICE—We dont delivery, but our prices are right: Mothers' Choice flour 62c; cabbage per lb. 2c; 10 lbs pure buckwheat flour and 5 gallon pail syrup, 54c, regular price 65; 2 pairs Canvas gloves, 15; plenty of fresh country butter and eggs; home grown celery at the Corner Grocery; corner South Lawn and Walnut-sts. Bell phone 42; Cit. B-5; C. O. Stafford, prop. 12-6

NOTICE
Save repair bills by storing your cars in a warm fire proof garage. We have room for half dozen more. W. M. Knoff, North of public square. 9-6

—THE—
EDUCATED CITIZEN
Annual Address Before
The Students and Faculty
Ohio State University.
By PRESIDENT W. O. THOMPSON

In his annual address at the opening of the State University this year, President Thompson spoke in part as follows:

First of all I congratulate the young men and women here and at other colleges and universities on the opportunity to secure an education. I say this fully aware of the somewhat current opinion that a college education does not pay. It has always been true that a college education was not an absolute necessity It is and always has been true that for some people a college was neither a convenience, a necessity nor a luxury. Such people could make no use whatever of such an institution. The real issue with the educated citizen is whether he is willing to take hold of life—of the world—of business—of opportunity, and work at his job

The College an Opportunity.

First of all the college is only an opportunity. It will be just what you make it. Great men are not conditioned upon fine buildings, extensive laboratories, scholarly professors and high-class teachers. These are all good in their places and are worth all they cost, but don't forget that there always have been men of the highest achievement who never have had college opportunity. What the college means or may mean to you depends primarily upon your own determination to make a good use of it.

Not a Power House.

The college is not a great power house run under high pressure for the purpose of pumping brains, energy, industry, initiative and moral quality into students. It is rather a great organized opportunity where these native qualities can have lively and systematic exercise where the aid of students, professors and educational equipment will enable you to come to a healthy, vigorous and efficient intellectual and spiritual life There is not a course offered in this or any college I know of that is not a reasonably good opportunity to demonstrate what is in you Take any one of them, but be sure to take them. Some one has said the issue is not whether a man has gone through college but whether the college has gone through the man. After all, the problem is one of your own solving. It all depends upon what sort of a chap you are. The college is worth while if you are—otherwise not.

Whether a college education pays or whether we are to measure the educated citizen by what the college does for him is not therefore merely a question of money, of social standing or of personal responsibility. It is to be judged rather by the quality of his citizenship as shown by what he stands for as well as what he actually does.

The Attitude Toward Law.

I want to speak clearly upon the question of fundamental morality as involved in the attitude of the educated citizen toward law. Only this week from one of the smaller cities in Ohio the newspapers report that a considerable number of the new students entering a high school refused to sign their registration papers because they were required to pledge theselves not to violate the statutes of Ohio If this were the only instance in the state it might be looked upon as a freak of a few foolish boys.

The Issue.

The issue is whether any growing boy can himself afford to wreck the foundation of his own integrity with deliberate disregard for the law. And what is further to the point is the serious question whether the state ought to be asked to endure that kind of a spirit and to encourage it by furnishing free education to young men or young women who have not in them the patriotism and integrity to stand for obedience to the laws of the state.

No citizen who has been the subject of public education has the right to regard himself as a good moral character who does not assume his responsibilities and demonstrate his citizenship by a proper regard for and obedience to the law.

The Outlook.

I am happy today in my belief that the modern state university with its ever-increasing variety of education bringing upon one campus and into the same classroom the young men and women from all walks of life who will engage in all forms of our industry, furnishes the opportunity to thresh out in an elementary way the fundamental problems of democracy and to prepare young men and young women for a high-class citizenship in a republic whose history and traditions we revere, whose opportunities we appreciate, and whose welfare shall have our conscientious consideration and our devoted loyalty. Into this opportunity the students of this university have come and I now congratulate the state that you are here to utilize the facilities provided and to demonstrate to the world that the educated citizen is the best product of modern civilization.

THREE YEARS LATE.

A Train That Won the Behind Time Record Medal.

A train of a railway system in the southwest once arrived at its destination nearly three years late The circumstances were these:

The train left Bolivar just across Galveston bay from Galveston, on Sept 8, 1900, and was caught in the great storm that so nearly destroyed the Texan city Bolivar is seventy-five miles from Beaumont, which was the point of the trains destination Before the train had traveled far on its journey it was caught in the storm Thirty miles of the track were washed away, and the train was left stranded on a sandy waste Many persons who lived on Bolivar peninsula were saved from death by taking refuge in the train After the storm subsided they walked to Bolivar with the passengers, but the abandoned train was left on the prairie

The storm bankrupted the railway, and no effort to rescue the engine and cars was made until 1903 Had not the road suffered so seriously in that storm the property would have proved of great value a few months later, when oil was struck at Beaumont. In 1903, however, the road underwent repairs, when the train was drawn into Beaumont, where it was greeted by a cheering crowd.—New York Press.

The Diplomatic Room.

One of the most interesting and most visited places in Washington is the diplomatic reception room in the department of state, where the secretary of state transacts his business with the envoys of foreign governments. This room is close to the secretary's office and looks southward to the Potomac, the Washington monument looming up with stately effect at the left. Thursday of each week is set apart for the diplomatists, who are received in this famous room by the secretary of state or the official who may be acting in his absence. The room itself when not occupied by the foreign representatives is open to the public. In it most of our treaties of recent years have been signed, and many have been the notable assemblages gathered within its walls.—New York Press.

RESTAURANT

M. & A. RESTAURANT
is the place for Fresh Fish, Oysters, Bread, Ice Cream.
We handle only the best brands and receive goods direct—so our goods have to be STRICTLY FRESH.
TRIAL ORDER MEANS STEADY CUSTOMER
M. & A. RESTAURANT

CARRIAGE MANUFACTURER

J. R. STEWART
Manufacturers of
FINE VEHICLES
123 Mulberry Street
Leave orders for new work to insure early delivery.

HOGS! HOGS! HOGS! HOGS!
WANTED
Hogs,—will pay highest market price.
COSHOCTON PROVISION C.
Bell 154; Home 663.

SAW AND PLANING MILLS.
Sawing logs and planing work of all kinds done. Sawing of dimension stuff and hard-wood finishing a specialty. 16 in. cement blocks manufactured. Estimates given on building material. Mills located at South Coshocton.
M. A. MAXWELL.

BUILDERS' SUPPLIES

When you want the best for the lowest prices in lime, cement, rock plaster, etc. Call on John D. Stevenson, Third St., opposite court house, both telephones 527.

PLUMBERS

We do the best work in sanitary plumbing, gas fitting, also steam and hot water heating. Estimates given on new and repair work. C. A. McNARY, 218 Main St. House 107.

CORDER, the PLUMBER,
New Wisenburg Bldg., Main St.
PLUMBING, STEAM AND GAS FITTING

VETERINARY

Bell phone 291. Citizens phone 152
DR. NORTHROP
Veterinarian and Livery
Schaich Alley

Mill work of all kinds promptly executed. Furniture and Cabinet Work a Specialty.
Don't have work done till you get my prices. Also cement blocks and slate.
JOHN L. SHAW
339 Second St., Both phones

Felumlee & Milligan
Special Prices on MONUMENTS
On account of dissolving partnership.
Come at Once.
FELUMLEE & MILLIGAN
Corner Main and Water Streets.

MARKETS

THE AGE RECEIVES BY WIRE DAILY MARKET REPORTS FROM PITTSBURG, CLEVELAND CHICAGO, TOLEDO AND OTHER CENTERS. CORRECTED EVERY DAY.

Chicago Live Stock

CHICAGO—Cattle. Beeves $4 50@7 50, Texas steers, $4 35@5 60 western steers $4 10@6 75, stockers and feeders, $4 10@5 40, cows and heifers, $2 25@8 25. Calves—$7 50@10 25 Sheep and Lambs—Native sheep $2 50@4 25, western, $2 60@4 25, native lambs, $4 75@6 70, western, $5 00@6 25, yearlings, $4 80@5 50 Hogs—Light, $7 60@8 05 mixed, $7 60@8 20, heavy, $7 45@8 10, rough $7 45@7 65; pigs, $7 20@7 80 Wheat — No 2 red, 91⅛@92½c Corn—No 2, 53½@53½c Oats—No. 2 31@31½c

EAST BUFFALO Cattle Export cattle, $6 25@6 75 shipping steers, $5 75@6 00, butcher cattle, $4 75@6 00, heifers, $3 00@5 75, fat cows, $3 50@5 00, bulls, $3 25@4 75, milkers and springers $25 00@60 00. Calves—$11 00@11 25; Sheep and Lambs—Mixed sheep, $4 00@4 25, wethers $4 25@4 50, ewes $3 75@4 00, lambs $6 00@7 15, yearlings, $5 00@5 50 Hogs—Heavies, $8 15, mediums, $8 20@8 25 Yorkers $8 25@8 50, pigs, $8 30@8 35, roughs, $7 25@7 35, stags, $6 00@7 00

PITTSBURG—Cattle. Choice, $6 50@6 75, prime, $6 15@6 40, tidy butchers, $5 50@5 80, heifers, $2 00@5 25, cows bulls and stags $2 00@5 00, fresh cows $30 00@60 00 Calves—Veal, $7 00@10 50 Sheep and Lambs—Prime wethers, $4 00@4 15; good mixed, $3 50@3 80; lambs $4 50@7 00 Hogs—Heavy hogs, mediums and heavy Yorkers, $8 25; light Yorkers and pigs, $8 30@8 32½

CLEVELAND—Cattle Choice steers $6 50@7 00, heifers, $3 75@4 00, fat cows $3 25@4 00, bulls $3 25@4 50, milkers and springers, $20 00@60 00 Calves $10 25 cows. Sheep and Lambs—Mixed sheep, $3 50@3 85, ewes $3 25@3 65, best sheep, $4 00, lambs, $6 00@6 75 Hogs—Heavies, $7 75, mediums, $8 00, Yorkers, $8 00, roughs, $7 00@7 25, pigs, $8 00, stags $6 00@6 50

CINCINNATI—Wheat No 2 red, 93@96c Corn — No 2 mixed, 52½@53c. Oats—No 2 mixed, 33@33½c. Rye—No 2 80@81c Lard—$11 50. Bulk Meats—$11 75 Bacon—$12 87½ Cattle—$2 25@6 00 Sheep—$2 00@3 65. Lambs—$3 50@6 15. Hogs—$8 75@8 90

TOLEDO—Wheat, 94c, corn, 52c; oats, 34½c; rye, 79c; cloverseed, $9 00.

Saturday's Football Results.

Ohio State 6, Wesleyan 0.
Otterbein 12; Ohio 0.
Oberlin 46, Heidelberg 0.
Denison 0; Wooster 0.
Case 20; Kenyon 0.
Western Reserve Hiram, no game; snow
Marietta 5; Ohio Northern 3.
Minnesota 28; Wisconsin 0.
Michigan 0; Pennsylvania 0.
Yale 5; Princeton 3.
Harvard 18; Dartmouth 0.
Cornell 18; Chicago 0
Brown 50, Vermont 0.
Navy 6; Carlisle 0.
West Point 13; Villa Nova 0.
Johns Hopkins University 14; St. John's College 0.
Transylvania 9, Georgetown 0
University of Pittsburg 14; W. & J., 0.

HUNTING NOTICE.

The following farmers request hunters to take notice no hunting or trapping allowed on their lands and prosecutions will be begun against all who hunt on these lands without permission:

Jackson-tp—L. H. Fry, Jef Lowery, Luke Shaw, Eugene Snell, T. W. Lowary, D. A. Cullison, Robert Dwiggins, U. F Haines, Wilson Shaw, James McCullough, Wm. Middleton, Jas. E. Robinson, A. C. Maston, R. F. Finnell, H. M Barrick, J. B. Richison, Alonzo Robinson, Mrs. John McCullough, Jno. Hooker.

Bedford-tp—Charles Haines, William Haines.

Bethlehem-tp—J. K. Richison, W H Nosker.

Helmick—Catherine Frederick.

No hunting or trespassing will be allowed on the land controlled by the following men, including the territory formerly leased by the Avon Kennels: P. J. Emig, Ed Scarr, Frank Turner, Clifford Miller, Howard Miller.

Try this Nerve Tonic--FREE

A free distribution of 50,000 trial packages of Wade's Golden Nervine is now being made. Simply enclose six cents in stamps to Gem Medicine Co. Dept B, St Louis, Mo., and you will receive postpaid, a generous trial package, and full particulars. We want every weak, nervous, run down man and woman who reads this notice to send at once for the free treatment and prove for yourself that Wade's Golden Nervine is the greatest nerve, brain and heart tonic ever discovered. There is nothing like it to promote strength, vigor and vitality.

The $1 package is sold by druggists. Every man and woman afflicted with nervous headaches, insomnia and any form of nerve exhaustion induced by alcoholic, or other excesses, worry, or over-work will find it a remarkable remedy.

Wade's Golden Nervine contains no narcotic or alcohol. Try it at once, if you need a good restorative tonic. Sold by C. E. Anderson, druggist.

WANTED!
Brcklayers at B. F. Goodrich and Goodyear Tire and Rubber Buildings, Akron, O. by the Hunkin-Conkey Construction Co. Union Job.

Produce
(Corrected by Snyder Grocery Co.)

Butter	27
Eggs	28
New Beans, per bushel	2 50
Potatoes	50 to 55
Chickens, young	11
Chickens, old	09
Country lard	15
Turnips	50
Cabbage	1 1-2

Retail Prices:

Butter	32
Eggs	32
New Beans, per lb	06
Potatoes	75
Chickens, spring	15
Chickens, old	12 1-2
Country lard	18
Honey, per lb	22
Turnips	80
Cabbage	3

Local Grain and Feed Market
Corrected by Hanley Milling Co.

Wheat	85
Ear Corn (new)	45
Oats	35
Rye	70
Flour	5 40
Flour, per 1-4 bbl	1 35
Flour, per 1-8 bbl	70
Meal, yellow bolted, 10 lbs	20
Meal, unbolted	1.50
Bran	1.35
Cracked Corn	1.50
Middlings	1.50
Screenings	1.35
Chop	1.50

Retail Prices.

Old shelled corn	70
New ear corn	60
Oats	45

Hay, Etc.
(Corrected by Thomson & Son.)

Hay, loose	$12.00
Hay, baled	13.00
Straw, baled	5.00
Oil meal, selling price	2.25
Salt, per bbl.	1.00
Timothy seed	$4.50@ 5.00

Coshocton Live Stock
Corrected by Coshocton Provision Co.
Good, medium and heavy

Hogs.

Heavy mixed	$7 to $7.25
Heavy yorkers	$7 to $7.25
Light yorkers	$7 to $7.25
Roughs	$6 to $6.50
Stags	$5 to $5.50
Good dressed hogs	$10

Cattle.

Medium to good heifers	$5 to 4.75
Medium to good steers	$4.50 to 5.50
Veal calves	$6.00@6.50

Poultry
(Corrected by Chas. E. Lorenz.)

Turkeys, per lb.	13c
Chickens, young	10c
Chickens, old	10c
Ducks	11c
Geese	10c

Seeds

Clover seed	$8.00
Timothy seed	4.25

Legal Notice

Howard Austin, plaintiff, vs. William Austin, defendant, before L. N. Staats, justice of the peace of Tuscarawas township, Coshocton county, Ohio.

On the 28th day of October, A. D., 1910, said justice issued an order of attachment in the above entitled action, for the sum of one hundred and ten ($110.00) dollars with interest from Aug. 1, 1910

LEVI WILLIAMS,
Attorney for plaintiff.
Oct. 31, Nov. -7-14.

NOTICE!

State of Ohio, Coshocton County, ss.
In the Probate Court
TO WHOM IT MAY CONCERN:
Notice is hereby given that accounts and vouchers have been filed in the office of said court, by administrators of the following deceased persons, to-wit:
Washington Collins
Elizabeth Poland
Joseph A. Cochran
John Endsley
And by the executors of the wills of the following deceased persons, to-wit:
Thomas A. Lockard
And by guardians of the following persons, to-wit:
Daisy C. Burden, a minor
Verne Williamson, a minor
Harry and Minnie Roney, minors
And by trustees of
George Cox, deceased.
And by Assignee of E. K. Wheeler
All persons interested in said accounts or trusts in any way whatever, will take notice that the same have been set for hearing on the 15th day of November, A. D., 1910, at or before which time exceptions may be filed to any of said accounts, and the same will be heard at that date or at such other time as the Court may designate.
Frank Ashman,
21 31 Nov 7 14 Judge.

CHICHESTER S PILLS
THE DIAMOND BRAND.
Ladies! Ask your Druggist for Chi-ches-ter's Diamond Brand Pills in Red and Gold metallic boxes, sealed with Blue Ribbon. Take no other. Buy of your Druggist. Ask for CHI-CHES-TER S DIAMOND BRAND PILLS, for 25 years known as Best, Safest, Always Reliable
SOLD BY DRUGGISTS EVERYWHERE

NEWSPAPER ARCHIVE®
NEWSPAPER ARCHIVE®

The Thompson-McKeown Co.
PENN. DEPOT IS OPPOSITE OUR STORE

Ladies' Separate Skirts

IN A GREAT SALE BEGINNING TUESDAY

Consisting of one hundred and fifty sample Skirts used by one of the best known garment manufacturers in the country. Also our regular stock of beautifully tailored skirts in various colors and styles, Voiles, Panama, Melrose, Novelty Mixtures and Silks are included in this great sale. In style, workmanship, fit, fabric and value these skirts are the best. Come here Tuesday and save from $1.00 to $5.00 on a stylish skirt.

$20.00 Skirts ...	$15.00	$11.50 Skirts ...	$9.00
$16.50 Skirts ...	$13.50	$10.50 Skirts	$8.50
$15.00 Skirts ...	$11.95	$6.00 Skirts	$4.98
$12.50 Skirts	$9.95	$5.00 Skirts	$3.98

See window display.

Wool Remnants Less

Short lengths of wool dress goods take a lower price beginning Tuesday. They are in lengths suitable for children's dresses, skirts and waists, of serge, broadcloth, mohairs and fancy mixtures. Colors blue, gray, brown, black, etc.

On Tuesday a Sale of Silk Hosiery

Two Pairs in Fancy Box for $1.00

Black, light blue and pink, lisle top and foot. Make very desirable Xmas gifts.

CRIB BLANKETS

36x50 inch fleece crib blankets light blue, pink and with assorted animal figures. Specially priced at . . . . . 59c, 79c, and $1.00 each

Interesting Values Offered Every Day in Thanksgiving Linen Sale

The bargains in this sale are exceptional and every economical house wife should visit this store for new linens.

Desirable Wool Blankets Below Value

Desirable Wool Blankets Below Value — We handle only THE BEST in wool blankets from reliable manufacturer's and the qualities we guarantee.

Priced . $3.98-$5.00-$5.75-$7.00-$8.00 and $10.00

The Thompson-McKeown Co.

Coshocton's Fastest Growing Store

OIL ACTIVITY IN WESTERN PART OF CO.

There is an active development in the central Ohio gas field, and late completions indicate the opening of some oil producing wells. During October the gas companies were successful in finding three spots in the Clinton sand where oil in commercial quantities was found. The best of the wells to produce oil was drilled by the Ohio-Rochester Oil and Gas Co. on the J. W. Ashcraft farm in Fallsburg township, Licking county, three miles north of Perrytown, on the banks of the Wapatomika Creek. This well is reported good for a settled production of 40 barrels, making it a most valuable find. It is located to the east of the Utica gas field. Another well, good for about 10 barrels, was drilled by the Coshocton Oil and Gas company on the E. H. Ferrell farm in Jackson township, Muskingum county, a short distance from the Ashcraft well, which is only located about 10000 feet west of the Muskingum-Licking county line. The third oil well of the month was drilled near the hamlet of Litchfield, in Medina county, by the Logan Natural Gas company on the A. R. Stranahan farm. This well struck the Clinton sand at 2689 feet, and at a depth of 74 feet in the sand was given a shot and is a 10-barrel producer.—Columbus Journal.

Impure blood runs you down—makes you an easy victim for organic diseases. Burdock Blood Bitters purifies the blood—cures the cause—builds you up.

C. Helman, the Plumber, for best plumbing, North Fifth-st. Both phones.

POSTAL CLERK BECAME ILL HERE SUNDAY NIGHT

J. L. Chamberlain, postal clerk on the Wheeling & Lake Erie, whose home is in Cleveland, O., was taken sick at the Park hotel Sunday evening and was unable to make his run Monday morning. H. E. Cox, of East Walnut street, was called into service in Mr. Chamberlain's place by Postmaster Snyder.

CALLED HOME BY DEATH OF GRANDMOTHER

Miss May Walker of Otsego, who was to have had charge of the music during the evangelistic meeting at the Baptist church was called home Monday morning on account of the death of her grandmother, Mrs. Geo. Riney.

- It Doesn't Pay -

to buy cheap shoes for boys, that is, cheap in quality. Our boys shoes are made to stand hard wear. The uppers are made from good firm stock, the soles and counters are solid, the styles are most pleasing.

Regular heights from $1.50 to $2.50.

High tops from $2 to $3.50.

Shoes that satisfy

Brendel Bros.

Your Money Deposited

in this bank, has all the safeguards placed around it that is made possible.

As the banking law under which we do business, is the safest in the United States, and is carried out to the letter of the law.

The Peoples' Bank
COSHOCTON, O.

Table Linens for the Thanksgiving Table

We have prepared several months ago to show you, without doubt, the neatest patterns in new linens that there are in Coshocton and all these linens are good values at the regular prices but to have you become better acquainted with these fine imported linens, we are going to give you a **Special 10 per cent Discount** on every yard, pattern and napkin, so here is your chance to own some of these linens at saving prices.

70 and 72 inch Bleached Table Linen, in neat designs. Good values at $1 the yard. An extra good value at 10 per cent discount, 22 inch napkins $3.50. Extra good values at 10 per cent discount.

70 and 72 inch heavy Linen Damask, satin finished linens; good values at $1.25 the yard. Extra good values at 10 per cent. discount. 22 inch Napkins to match, good values at $3.00 a dozen. Extra good values at 10 per cent. discount.

63 inch Table Damask in bleached and unbleached, good heavy quality. Good values at 50c the yard. Extra good values at 10 per cent. discount.

TABLE LINEN PATTERNS

2 yd. lengths, heavy linens, with 1 doz. napkins to match. Good value at $6 for the set. Extra good values at 10 per cent. Six patterns.

2 1-2 yard lengths; heavy damask, with 1 dozen napkins to match. Good value at $6.62 for the set. Extra good value at 10 per cent. discount.

2 1-2 yd. lengths, fine linens including patterns for a round table, with plain centers, with 22 inch napkins to match. Good value at $7.75 per set. Extra good value at 10 per cent discount.

2 1-2 yd. lengths in handsome floral designs, with 22 inch napkins to match. Good value at $8.37 a set. Extra good value at 10 per cent. discount.

3 yd. lengths, heavy Dmask with 22 in. napkins to match. Good value at $7.25 and $9.50 a set. Extra good value at 10 per cent discount.

TABLE PATTERNS

With and without napkins to match. 2 1-2 yard lengths; good quality at $3.00 a cloth. Extra good value at 10 per cent. discount.

3 yd. lengths; good values at $3.75 a cloth. Extra good value at 10 per cent discount.

2 1-2 yd. lengths, good values at $5.00 and $6.00 a cloth. Good value at 10 per cent discount.

24 inch napkins to match above designs. Good values at $3.75 and $5.00 a dozen. Extra good values at 10 per cent discount.

The Fountain Dry Goods Company

MEASLES IN MILD FORM SWEEPING OVER COUNTY

Exaggerated reports have been circulated concerning the epidemic of measles at Warsaw and New Bedford. A Warsaw physician states that there have been in the neighborhood of 25 mild cases there during the past few weeks. Inquiry at Rinner's store at New Bedford brings the response that there are only a few cases there, among them being Fred Kutcher's little girl and Lewis Baad's little girl. There have also been a number of cases in Coshocton recently but there is nothing alarming in the situation.

"I do not believe there is any other medicine so good for whooping cough as Chamberlain's Cough Remedy," writes Mrs. Francis Turpin, Junction City, Ore. This remedy is also unsurpassed for colds and croup. For sale by all dealers.

HER PHYSICIAN APPROVES

Taking Lydia E. Pinkham's Vegetable Compound

Sabattus, Maine.—"You told me to take Lydia E. Pinkham's Vegetable Compound and Liver Pills before child-birth, and we are all surprised to see how much good it did. My physician said 'Without doubt it was the Compound that helped you.' I thank you for your kindness in advising me and give you full permission to use my name in your testimonials."—Mrs. H. W. MITCHELL, Box 3, Sabattus, Me.

Another Woman Helped.

Graniteville, Vt.—"I was passing through the Change of Life and suffered from nervousness and other annoying symptoms. Lydia E. Pinkham's Vegetable Compound restored my health and strength, and proved worth mountains of gold to me. For the sake of other suffering women I am willing you should publish my letter."—Mrs. CHARLES BARCLAY, R.F.D., Graniteville, Vt.

Women who are passing through this critical period or who are suffering from any of those distressing ills peculiar to their sex should not lose sight of the fact that for thirty years Lydia E. Pinkham's Vegetable Compound, which is made from roots and herbs, has been the standard remedy for female ills. In almost every community you will find women who have been restored to health by Lydia E. Pinkham's Vegetable Compound.

BIG PLANS FOR DRESDEN SCHOOL OF AGRICULTURE

All preparations have been completed for the agricultural extension school to be given at Dresden Nov. 14-18, for the benefit of the farmers in Muskingum and southern Coshocton-co. The affair is being given under the auspices of the Ohio State university, and will be well attended by both men and women for there is a department for the fair sex.

The merchants of Dresden, to demonstrate their generosity have announced that they will furnish free coffee to the farmers. The men will be stationed in Eschman's hall, and the women in Stradley's hall, and courses for both will be explained. The attendants may eat their basket lunches in the Grand Army hall and a woman will be in attendance at all times.

The lectures will begin Monday morning at 8:30 o'clock. The subjects for the farm workers' course are: "Soil Fertility" for Monday, Tuesday, Wednesday and Thursday mornings while "Farm Crops" will be discussed Friday morning. Monday talks will be given on sources of plant food and corn, improvement, for Tuesday morning, drainage, and tillage, and seed corn comparisons, for Wednesday morning, manure, value and losses, selecting, storing and testing, for Thursday morning, fertilizers sources and availibility and growth and development of plants; and for Friday morning, tillage and cultivation, and fertilizers, uses reinforcements and alfalfa. Horticulture and soil fertility will be discussed in the afternoons. Monday addresses will be given on how plants grow, the nitrogen problem and buds, Tuesday, training young trees, humus and rotations, and pruning; Wednesday, orchard cultivation, manure preservation and application, and small fruits; Thursday propagation, fertilizers, buying, home mixing, and orchard insects, and for Friday orchard diseases, lime, sprays and spraying.

In the home makers' coruse, the subjects for Monday are sanitation, beverages, foods and starchy foods; for Tuesday vegetable foods, fats in the household, pure food and pure food laws; for Wednesday, milk, eggs and meats; for Thursday, bread, left-overs, choice of foods, balanced rations, and bread judging, and for Friday, choice and care of textiles, household decorations and furnishings, home nursing, and household management.

Had Percentage of 800

Bill Robertson last season lead the Central League pitchers with a percentage of 800. Robertson has been drafted to Pittsburg.

For pains in the side or chest dampen a piece of flannel with Chamberlain's Liniment and bind it on over the seat of pain. There is nothing better. For sale by all dealers.

Phone your news to The Age.

QUICK DELIVERY

and the finest work insure satisfactory results. All clothes sent to us are thoroughly washed with pure soap and water and carefully ironed.

Clothes Laundered Here

will wear well and look well. The correct finish for fastidious men. Collars, cuffs and stiff or soft bosomed shirts receive special attention.

The Eureka Laundry Co.
Corner Second and Main Streets. Both phones.

Have You Noticed

that the newest conceits in Jewelry and Novelties always appear first at

Taylor's Modern Jewelry Shop

We're awake to the best interests of our customers and are increasing the volume of our business by keeping the wants of our patrons always in mind. — Next time try

The Taylor Jewelry Co.

SATISFACTORY REPAIR WORK

Beach Building. 3 Doors East of Postoffice.

Equip Your Coal Grate for GAS

Just the thing for these Chilly Mornings and Cool Nights

The Coshocton Gas Co.

NEWSPAPER ARCHIVE®